THE MORNING TRIBUNE
Affords advertisers the best medium they have ever had of reaching the people of Coshocton county and city.

COSHOCTON MORNING TRIBUNE

THE MORNING TRIBUNE
Market and classified pages deliver the goods—Every progressive home in the county reads both.

VOL VII; No. 197. The Paper That Prints The News THURSDAY MORNING, APRIL 20, 1916. The Paper That Everybody Reads TWO CENTS

VIRTUAL ULTIMATUM IS FORWARDED TO GERMANY BY PRESIDENT WILSON

Submarine War Must Be Stopped

Entire Situation Is Placed Before Joint Session Of Congress—Only One Solution In Case Germany Fails To Submit — Must Recognize Law.

WASHINGTON, APRIL 19.—President Wilson told congress, assembled in joint session shortly after 1 o'clock this afternoon, he has given Germany irrevocable notification that the United States will break off diplomatic relations if her illegal submarine campaign is continued.

A note, America's last word, practically an ultimatum and demanding an immediate reply, presumably was in the Berlin foreign office as the president was speaking.

It was dispatched last night in accordance with the president's plan to have it before the German government at the same moment he was addressing the American congress.

Asks No Action of Congress

The president asked no action whatever of congress. He simply informed it of the accumulation of facts proving that Germany's assurances to the United States are being violated; that the submarine campaign, despite the earnest protests of the United States, is being conducted with renewed vigor in contravention of all the laws of nations and humanity, and that he means to sever relations unless it is brot within the law.

Diplomatic history of the world shows that such a course is almost certain to be followed by war.

The president's note and his address to congress are final. They mark the end of diplomatic exchanges. A continuance of the long standing friendly relations, the president made clear, depends alone upon Germany's conduct.

The President's Speech

The president said:

"Gentlemen of the Congress—A situation has arisen in the foreign relations of the country of which it is my plain duty to inform you very frankly.

"It will be recalled that in February, 1915, the imperial German government announced its intention to treat the waters surrounding Great Britain and Ireland as embraced within the seat of war and to destroy all merchant ships owned by its enemies that migh be found within any part of that portion of the high seas, and that it warned all vessels, of neutral as well as of belligerent ownership, to keep out of the waters it had thus prescribed or else enter them at their peril.

"The government of the United States earnestly protested. It took the position that such a policy could not be pursued without the practical certainty of gross and palpable violations of the law of nations, particularly if submarine craft were to be employed as its instruments, inasmuch as the rules prescribed by that law, rules founded upon principles of humanity and established for the protection of the lives of non-combatants at sea, could not in the nature of the case be observed by such vessels.

Grounds Of Protest

"It based its protest on the ground that persons of neutral nationality and vessels of neutral ownership would be exposed to extreme and intolerable risks, and that no right to close any part of the high seas against their use or to expose them to such risks could lawfully be asserted by any belligerent government

"The law of nations in these matters upon which the government of the United States based its protest, is not of recent origin or founded upon merely arbitrary principles set up by convention. It is based, on the contrary, upon manifest and imperative principles of humanity and has long been established with the approval and by the express assent of all civilized nations.

Germany's Answer

"Notwithstanding the earnest protest of our government, the imperial German government at once proceeded to carry out the policy it had announced.

"It expressed the hope that the dangers involved, at any rate the dangers to neutral vessels, would be reduced to a minimum by the instructions which it had issued to its submarine commanders, and assured the government of the United States that it would take every possible predaution both to respect the rights of neutrals and to safeguard the lives of non-combatants.

"What has actually happened in the year which has since elapsed has shown that those hopes were not justified, those assurances insusceptible of being fulfilled.

Methods Are Ruthless

"In persuance of the policy of submarine warfare against the commerce of its adversaries, thus announced and entered upon by the imperial German government in despite of the solemn protest of this government, the commanders of German undersea vessels have attacked merchant ships with greater and greater activity, not only upon the high seas surrounding Great Britain and Ireland, but wherever they could encounter them, in a way tha has grown more and more ruthless, more and more indiscriminate as the months have gone by, less and less observant of restraints of any kind; and have delivered their attacks without compunction against vessels of every nationality and bound upon every sort of errand.

"Vessels of neutral ownership, even vessels of neutral ownership bound from neutral port to neutral port, have been destroyed along with vessels of belligerent ownership in constantly increasing numbers.

Warned In Some Cases

"Sometimes the marchantman attacked has been warned and summoned to surrender before being fired on or torpedoed: sometimes pasengers or crews have been vouchsafed the poor security of being allowed to take to the ship's boats before she was sent to the bottom.

"But again and again no warning has been given, no escape even to the ship's boats allowed to those on board. What this government foresaw must happen has happened. Tragedy has followed tragedy on the seas in such fashion, with such attendant circumstances, as to make it grossly evident that warfare of such a sort, if warfare it be, cannot be carried on without the most palpable violation of the dictates alike of right and of humanity.

"Whatever the disposition and intention of the imperial German government, it has manifestly proved impossible for it to keep such methods of attack upon the commerce of its enemies within the bounds set by either the reason or the part of mankind.

Kaiser Felt Justified

"In February of the present year the imperial government informed this government and the other neutral governments of the world that it had reason to believe that the government of Great Britain had armed all merchant vessels of British ownership and had given them secret orders to attack any submarine of the enemy they might encounter upon the seas, and that the imperial government felt justified in the circumstances in treating all armed merchantmen of belligerent ownership as auxiliary vessels of war, which it would have the right to destroy without warning.

"The law of nations has long recognized the right of merchantmen to carry arms for protection and to use them to repel attack, tho to use them in such circumstances, at their own

—Continued On Page Six—

Falling Pole Causes Death of Frank Derr

Local Man Dies One Half Hour After Accident At New Philadelphia —Was Employed By Ohio Service Co.—Native of County—Burial at Plainfield.

Fatally injured at New Philadelphia Wednesday evening about four o'clock, Frank Derr, Ohio Service Co lineman, former resident of this city, died a half hour later as the result of a bad fall occasioned by the breaking of a telephone pole on which he was making repairs. Full particulars of the tragedy were not known by local relatives last night.

Derr was born and reared in this county, where he lived until last November when he moved to New Philadelphia. He was employed as a lineman by the Citizens, the Bell and the Ohio Service companies in this city and was well known and liked by his associates. He was a member of the M. P. church in this city.

Burial At Plainfield.

The body will be brot to West Lafayette today on No. 19 and taken to the home of a brother, Andrew, of Plainfield. Funeral services will be held tom the Plainfield M. P. church Friday morning at 10:30 o'clock with Rev. Falkenstine in charge and interment will be made in the Plainfield cemetery

Derr is survived by his wife and two daughters, Irene and Thelma, of the home at New Philadelphia, his mother, Mrs. Lavina Derr, of this city, and the following brothers and sisters: James and Andrew, of Plainfield, and Mrs. Bruce Buker and Mrs William Watson, of Coshocton.

Crowell Funeral Thursday

Funeral arrangements for Mrs. Emily Crowell whose dead body was found at the home on South Fourth street Tuesday morning, were completed Wednesday. The services will be held at the home Thursday afternoon at two o'clock with Rev. E. O. Buxton in charge. Interment will be made in South Lawn cemetery. It has been requested that friends omit flowers.

It is expected that the following nephews will act as pallbearers: J. J. Wood, Frank Norman, E. M. Norman, Charles Wood, W. R. Lynde, sr., and Charles Maynard.

Newspapers Are Hard Hit

Owing to the remarkable advance on prices of paper and in fact all materials used in preparing a newspaper, the Weekly Chronicle, The Chronicle and the Freeport Press have felt compelled to increase their subscription. The higher rate will go into effect May 1. If the price of newspaper material continues its sky-rocket movement, it will be but a short time before other papers will have to increase their annual rates or give up the ghost.

Five Become Lodge Members

Five candidates were honored at the rites of the K. of P. lodge last night receiving the rank of Knight. The exercises were followed by a smoker and luncheon

Youth Returns To Home After Short Meander

NEW PHILADELPHIA, APRIL 19 --Twelve hours, alone in the world, was sufficient for Robert Bush, 16 Coshocton boy, who fled the Childrens' home early Monday. He returned to the institution Monday night.

His companion, Rusell Harper, 14, is still missing. Authorities located the boys in the bottoms along the river Monday, but were unable to take them into custody.

About 8 o'clock Monday morning a third youth left the institution. He too, is still gone

Geo. Tish Is Called

James Tish and W. S. Tish went to Akron Wednesday, to attend the funeral of the former's brother, George Tish, who left Coshocton 25 years ago to make his home in Akron, where he has resided until the time of his death He is survived by his wife, two daughters, Sadie and Mabel, one sister—Mrs. Albert Coombs, of Canton, and one brother, James Tish, of Coshocton

Lodge Holds Initiation

The Eagles of America last night initiated two candidates at the rites in the Moose hall. Following the initiatory exercises a banquet was enjoyed by the two new members present

Myser School Again Wins Spelling Championship

The Adams township speaking and spelling contest was held last night in the M. E. church at Bakersville. Cora Zimmerman, pupil in the Myser school taught by John Mauer, won first in the spelling contest which in Walter Grove, pupil in the Woods College school taught by Henry Mauer, won first in the speaking contest. Second place in the two contests respectively were won by Harold Zimmerman and Harry Bronson.

Second Time.

The Myser school has now won the spelling contest for the township two successive years and has held the cup against all comers from other schools. Should he win the cup next year it becomes the property of the school. The contestants in the spelling contest last year by the Lucas school have gone to the Wooster College school.

County Superintendent of Schools L. C. Shaw, of Warsaw, Maude Norman and Ethel Elder acted as judges in the speaking contest while Clifford Horner and District Superintendent T. G. Syler, of Fresno, acted as judges in the spelling contest.

Big Tract Of Timber Purchased

P. E. Reamer, of Coshocton, closed a deal Wednesday whereby he sold to G. O. McGregor and son, of West Lafayette, one of the largest and best tracts of timber in Coshocton county. The tract is located north of Canal Lewisville and contains forty acres of fine white oak timber. Mr. McGregor stated last night that a mill would be placed in the tract at once and preparations begun for working the timber into lumber for railroad use. The consideration, tho not made public, is understood to have been a handsome figure.

Davidson Denies He Was Drunk

As attorney for the defendant, George D. Klein Wednesday filed with the municipal civil service commission a general denial of the charges under which George Davidson, sewer tap inspector, was suspended by Mayor H. L. Richardson. Incompetency and intoxication are the charges. Members of the civil service commission had not fully consid red the matter Wednesday, but will likely hold a hearing in the rooms of the City hall early next week.

Heart Balm Case Heard

It is probable that the trial of the $5,000 heart balm case of Samantha J. Rine vs Charles E. Chaney, which commenced before Judge Glenn and a jury in common pleas court Wednesday, will be completed this afternoon

Both parties in the suit reside in Washington township and a large delegation of residents of that vicinity were present for the trial Wednesday

The plaintiff charges that Chaney promised to marry her and that after she had made necessary arrangements he refused to carry out his promise. Chaney claims that he never even mentioned the subject of matrimony to her and makes a general denial of all other allegations made by the plaintiff.

TWO FINED

Joseph Ervine and John Matthews were each fined $5 and costs Wednesday night when they faced the mayor on charges of intoxication. They paid and were released.

"It don't seem like spring without a 'Dear trial'," said Mrs. Tilford Moots today. "A Republican 'll live out of office, but somehow he don't seem t' thrive."

Ingham Is Fined $500 By Mayor

Pleads Guilty To Bootlegging Charge — May Appeal Case — Charge Against Mrs. Ingham Is Withdrawn By Inspectors—Two Cases Remain On Docket.

Five hundred dollars and costs was the amount assessed by Mayor Richardson last night against William Ingham who yesterday afternoon pleaded guilty to the charge of selling liquor without a license.

The affidavit against Mrs. Ingham was withdrawn by the state inspectors who recently conducted an investigation in the city

May Appeal.

Ingham has been given several days' time by Mayor Richardson in which to decide whether or not he will appeal the case to the common pleas court. When Mayor Richardson announced his decision last night Ingham professed to be greatly surprised and claimed that the offense he was charged with did not warrant such a heavy penalty.

The cases against Alice Nelson and Jacob Holmes who were arrested on affidavits filed by agents of the state liquor license commission, remain to be disposed of by the mayor.

Five Graduates At W. Carlisle

The ninth annual commencement of the West Carlisle High school will be held Wednesday evening, May 3, in the Presbyterian church at eight o'clock.

The state school inspector, Frederick Landsittel, of Ohio University, at Athens, will deliver the class address. Music will be furnished by Johnson's orchestra, of Coshocton.

The following graduates will be presented with diplomas: Misses Geneva Crawford, Ruth Magruder, Blanche Miller, Bessie Phillips and Lena M. Wiggins.

The Class organization is as follows: Pres., Lena M. Wiggins; Sec., Blanche Miller; Treas., Ruth Magruder.

The colors which have been adopted by the clas are pink and silver. The class flower, pink rosebuds and the class motto, "The greatest good to the greatest number."

Baccalaureate services will be held in the Presbyterian church Sunday evening, April 30. Rev. S. S. Bergen, of Frazeysburg, will deliver the sermon.

Hamilton Goes To New Phila.

Ross Hamilton, formerly of South Tenth street, is moving to New Philadelphia. His residence property on South Tenth street will be occupied by W. L. Craig, of New Moscow, who recently purchased Eli English's interest in the English and Overholt grocery.

City Wants New Trial

Motion for a new trial was filed in common pleas court Wednesday by the city in the case of Oscar L. Clark vs the City of Coshocton. A verdict for $110 for the plaintiff was returned by a jury several days ago.

The plaintiff sued for $100 alleging that his property at South Seventh and Orange streets had been damaged to that extent as a result of the overflowing of the storm water sewer at that point

Trainrider Pays Fine

George Pence was arrested Wednesday and taken before Justice Abbott on a charge of trainriding preferred by Detective Doney. He pleaded guilty and was fined $5 and costs which he paid and was released

Esther Duncan and Mr. and Mrs. Samuel Hughes, of Cooperdale, spent Wednesday in Coshocton.

Lafayette Considers Situation

E. L. Thompson and James Ross have been appointed by the West Lafayette council as a committee to interview County Auditor F. C. McCullough at his office next Saturday to ascertain the West Lafayette county tax levy in order to find out how much leeway will be left under the 1.5 per cent tax limit.

This action was taken Tuesday night by the West Lafayete council as a step looking forward to the paring of expenses so that the one mill tax levy voted upon last year will not be blocked in West Lafayette and the entire county as well.

The village has some new items of expense to provide for this year as the electric lighting system, and the storm sewer bonds must be taken care of in addition to the salary of the marshall and the proposed paving of a strip one block in length.

The information gathered by the committee will be laid before the West Lafayette council at its meeting Tuesday, May 2, when it is presumed that some definite action may be taken.

F. P. Martter Is Summoned

Asthma was the cause of the death of Francis P. Martter, aged 73, at the home of his daughter, Mrs. Lenora Caton, 9218 Edwards avenue, Cleveland, Ohio, Tuesday morning at 11:55. Two sons, William and Timothy, and two daughters, Miss Marie Martter and Mrs. Laura Caton, and the widow, of Cleveland, one sister, Mrs. Christine Lakin, of Coshocton, survive. Mrs. Anthony Hartman, a niece, and Conrad Hammer, a brother-in-law, of Coshocton, went to Cleveland Wednesday afternoon, to attend the funeral, which will be held Friday morning. Interment will be made in Calvary cemetery, Cleveland.

Snedeker Is Seriously Ill

Word has been received by Mrs. J. S. Squires, of South Lawn avenue, that her brother, W. H. Snedeker, of Rensselaer, Ind., is very ill from Bright's disease. He has been ill for more than three months and his condition is now such that recovery is not expected. He was former resident of this city.

NEW POSITION.

N. [illegible] Wells-Fargo Express [illegible] has been promoted to a position [illegible] office of the company.

UNCHANGED.

The condition of Mrs. Joseph Norman [illegible] remained practically unchanged Wednesday

NEWSPAPERARCHIVE®
NEWSPAPERARCHIVE®

Today At The Movies

UTAHNA, Special Matinee Today at 4 p. m.

All School Children Will be Permitted to Shake Hands with

White Eagle

ALSO 5 BIG REELS OF PHOTOPLAY.

CINDERELLA--Last Chance Today

Francis X. Bushman and Beverly Bayne in Man and His Soul

If you miss it you'll miss the best METRO ever produced.

We've made arrangements to again show the MR. and MRS. DREW Comedy Today.

THURSDAY—WILLIAM FARNUM in "THE BONDMAN."

Mystic Today

Bessie Barriscale in 'Honor's Alter

Mark Swain in 'His AutoRuination'

Thursday—Pauline Frederick.

PASTIME THE HOME of A REAL PIPE ORGAN

A Three-Part Drama Uniting East and West

"THE CHILD OF THE WEST" featuring

JACKIE SAUNDERS

TOMORROW—"THE DRIFTER"—presenting the Broadway Favorite ALEXANDER GADEN.

Beautiful patterns and creations of our own work shop, on display at Mrs. J. R. Robertson's Thursday, April 20th.

Unusual.

"They're so old fashioned."

"What makes you think so?"

"Why, she and her mother are the best of friends."—Detroit Free Press.

Try a Tribune Want ad.

FUNSTON

—Continued From Page One—

south of Santa Cruz.

No Idea of Whereabouts.

If the body reported exhumed west of Satevo is not Villa's neither the United States nor the Mexican authorities have any adequate idea of the bandit chief's whereabouts, they admitted today.

Mexican officials, the only authorities professing to have direct knowledge of the finding of Villa's body near San Francisco Borja, claimed wires which went down last night prevented receipt of further information today.

While the failure of the Mexicans rapidly to produce the body for identification by Americans has increased skepticism, the delay may be due to natural causes, such as slow means of transportation.

It was also pointed out that the Carranza officials may be honest and yet themselves the victims of a hoax of misapprehension.

May Plan New Hunt.

General Pershing is concentrating his forces, according to reports reaching headquarters. Detachments sent out to run down Villa in various localities where he was reported to have been seen are making all speed back to the region of Satevo.

Their next move will depend on Funston and Pershin. Villa is still alive, as far as headquarters is concerned. The body exhumed near La Borja may be his, but General Funston has received no official information to that effect, and the orders to overtake the bandit still hold.

Pending possible action from Washington, a new campaign adapted to the limitations of the present line of communications may be mapped out, it was believed here. This was expected to call for an expedition into the mountains, where Colonel Howze positively asserted Villa had taken refuge.

The fragments of regiments left at aSnta Cruz, just north of Parral, are speeding north today to join the forces gathering near Satevo. These troops are reported foraging on their way after facing a serious situation at Santa Cruz, owing to lack of fodder for the animals.

All indications at headquarters pointed to a renewal of the chase without regard for past incidents, notably the Parral affair, under the limitations imposed by the long line of communications.

Pablo Lopez Is Man?

A telegram, said to have been received here from United States Consul Letcher at Chihuahua, said that nothing was known there of the reported finding of Villa's body.

This telegram tended to reinforce the growing skepticism here as to the truth of the story that death has ended the career of the bandit leader. Mexicans here, however, still affirm their belief in the report.

A report was circulated here today that the man who really is dead is Pablo Lopez, the notorious outlaw who led in the massacre of Americans at Santa Ysabel.

The story is that Villa has used Lopez's death as the basis for the report of his own demise, hoping in this way to throw the American pursuers off his trail and eventually to secure the withdrawal of United States troops from Mexico.

Reports received here today by representative of American mining interests stated that typhus fever is raging among the peons of northern Mexico, the disease having already reached an epidemic stage.

These reports said that the Mexicans, poorly nourished and living under most unsanitary conditions, are helpless to resist the ravages of the deadly disease. There are few doctors in northern Mexico and nearly all the drinking water is reported to be infected.

TOO LATE TO CLASSIFY

FOR SALE—A few choice white Wyandotte hens, a Martin strain. Also a few choice Silver Combines. Cheap if sold soon. S. W. Miller, East Main St.

NOTICE

The Junior Order of Moose will meet at Moose hall Tuesday evening, April 25th, at 7:30 o'clock. Any young man of good habits between ages of 16 and 21 interested in this movement, is requested to meet with us. No initiation fee. Dues $4 to $6 per year. Weekly benefits for sickness. Drill team now forming. Come and let us talk it over. Fred J. Roth, Secretary.

A Tough Meal.

It was a perilous honor to be a tradesman to the court of Philip II. of Spain. His son, Don Carlos (of whose eccentricities Dr. A. S. Rappoport tells in his "Mad Majesties") was once supplied by the royal shoemaker with an ill fitting pair of boots. Thereupon Don Carlos went into a fit of fury, "ordered the boots to be cut up into small pieces, cooked and sent over to the shoemaker for him to eat." According to some accounts, the latter was actually forced to swallow his own boots.

The Probable Reason.

Among the letters received by the editor of a "heart to heart" column in a certain paper was the following, written by a young man:

"Please can you tell me why a girl always closes her eyes when a fellow kisses her?"

In a moment of fiendish frankness the man of the pen indited the following reply:

"Send me your photograph and perhaps I can tell you."

All the latest styles in milans, leghorns, and panamas, at Mrs. J. R. Robertson's, Thursday, April 20.

The Store Where Everybody Shops

A Remarkable Line Of Clever Skirt Styles For Your Choosing

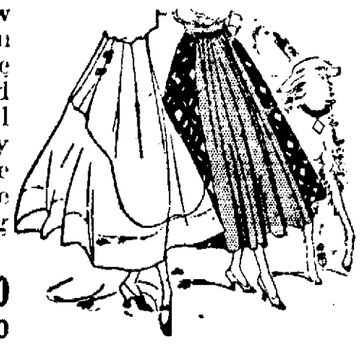

Among them the most beautiful are the new Silk Skirts. A new line of the latest models in fancy stripes, checks and pretty plaids. These skirts are fashioned with circular flares, shirred yokes, high girdles; some have neat pockets. All in all the cleverest styles we have yet seen. They are just that type of separate skirt you will admire wear with dainty blouses. The shades are the newest and a nice assortment is shown, including black. They are priced at

$8.50, $10.50, $12.50, $13.75 to $17.50

Silk Poplin Skirts at $6.00

New Collars For Easter

Just received these dainty collars crisp and fresh. They are ready for Easter. Fine sheer organdies, trimmed with dainty laces, numerous designs to choose from in this large assortment at **25c and 50c.**

THE McKEOWN-SETTLE COMPANY

This Store Stands For Truth In Advertising

Read The Tribune "Want" Ads

Plant Lime

For Lawns and Gardens

Coshocton Lumber Co.

Growing Bigger and Better Every Day

The Sale That Has Proven a Success

Great crowds were with us all last week—and we expect even greater crowds all this week.

We are putting forth every effort—bringing prices down to rock-bottom, will make the week before Easter one not to be forgotton on our records.

If it's anything for Men, Women or Children we have it—only for less money.

Over twenty distinct departments under our roof and management makes it possible for us to do a little better than the other fellow. We have proven this to hundreds and can prove it to you.

Easter Week Specials Throughout Every Department

Boys' Wool Suits in light greys, full bloomer pants, $3 and $3.50 grades....$1.98

Men's Wool Blue Serge Suits, all sizes, $10 to $12.50 values, for this sale only, at $7.98

Men's Khaki and Work Pants, $2.00 grade, on sale at $1.29

Men's $3.50 Dress Shoes and Oxfords, black, lack or button $2.39

Ladies' Oxfords in bronze, patent and dull kid, colonial, Mary Jane and lace styles, $3 grade, at $1.98

Ladies' Coats in white corduroy; can be worn with high or low collar, $8.50 grade, on sale at $4.48

Men's Fine Wool Suits, excellent make, browns, blues and greys, $15.00 to $16.50 grades, at $9.95

Men's Trousers, Sweet Orr make, neat patterns in worsteds and cassimeres, $3.50 grade, at $1.98

Men's $3.00 Elk Skin Work Shoes, tan or black ...$1.98

Children's Mary Jane Oxfords patent and gun metal, $2 grade, at $1.39

One lot Ladies' Sport Coats, in white and grey plaids and checks, also a few tans and blues, $10.00 grade, in sale at $5.98

Ladies' Silk Taffeta and Poplin Dresses — charming styles, $12.50 and $13.50 values, on sale at $6.98

Men's Shoes in lace and button styles, plain toes, tan or black, $3 the world over, our price $1.98

Boys' Button Dress Shoes, sizes 9 1-2 to 13 1-2, $1.75 grade $1.29

Ladies' White Nu Buck Shoes, low heel, $3.50 grades, at $2.39

One lot Ladies' Skirts, black and blue Serges and grey and white checks, $3.00 grade, on sale at $1.87

Ladies' House Dresses, guaranteed washable patterns, $1.50 and $2.00 values, on sale at 98c

Men's $4 Water Proof Work Shoes, tan or black, sale price $2.89

Ladies' Shoes, Gypsy styles in lace or button, gun metal patents, sold in shoes stores at $3.00 and $3.50; sale price $1.98

Ladies' Patent Shoes, cloth top, lace or button high and low heels, $4.00 value, on sale at $2.39

Children's $1.00 Wash Dresses, ages 6 to 14 .....59c

Ladies' 79c Gowns, embroidery trimmed 48c

Children's Rompers and Waists...18c

Ladies' $1.50 R. & G. Corsets, front lace 88c

Ladies' $3.00 and $3.50 Silk Waists $1.85

Ladies' 50c Corset Covers, very neat patterns 39c

Children's 75c Middys, plain white and trimmed 48c

Ladies' 25c Muslin Drawers 19c

Ladies' 25c Corset Covers, lace and embroidery trimmed 19c

Ladies' $1.00 Princess Slips, neat lace and emb. trimmed 79c

Ladies' 39c Silk Hose, black and white 29c

Ladies' $1.00 Waists, plain whites and fancy stripes 59c

Ladies' 50c Knit Union Suits, lace trimmed 39c

Ladies' 50c Corsets, all sizes, sale price 37c

Ladies' 12 1-2c Hose, fast color, black, white 7c

Ladies' $1.00 R. & G. Corsets, high bust, sale price 69c

Ladies' 25c Knit Pants, lace knee, sale price 19c

Ladies' $1.50 and $2.00 voile, lawn silk and fancy stripe Waists 98c

Children's Heavy Ribbed Hose, sizes 5 1-2 to 9 1-2, white and black 7c

Ladies' 15c Vests, trimmed with lace 9c

Ladies' $1.00 Muslin Gowns, embroidery trimmed 79c

Men's 25c Suspenders, heavy lisle 18c

Men's $1 Dress Shirts, soft cuffs, fast colors 69c

Men's 12 1-2c Dress Sox, black only 7c

Men's $1.50 Shirts, neat stripes; guaranteed colors 93c

Men's B. V. D. and Poros Knit Union Suits 79c

Men's 39c Neckwear, wide flowing ends 23c

Boys' 50c Knee Pants 39c

Boys' 50c Wash Suits 39c

Men's Carhart and Finck Overalls, now selling at $1.35 .....98c

Men's 75c Overalls, blue and stripes 48c

Men's 39c Shirts or Drawers, all sizes 22c

Men's 50c Work Shirts, all kinds 39c

Men's $1.00 fine Lisle Union Suits 73c

Men's $1.50 Finest of Lisle Union Suits 98c

Men's 75c Dress Shirts, fast colors 48c

Men's 10c Heavy Cotton Work Sox 7c

Men's 10c Red and Blue Handkerchiefs 4c

Boys' $1.00 Wash Suits, fast colors 79c

Men's 50c Athletic and Poros Knit Union Suits 39c

Boys' 39c Balbriggan and Poros Union Suits 21c

THE SALE WITH A THOUSAND SURPRISES AWAITS YOU

Follow the Crowds to **ROSENBERG'S** Tremendous Compulsory Sale

Look for the Green Sign at 319 Main Street, Park Hotel Building

NEWSPAPER ARCHIVE® NEWSPAPER ARCHIVE®

Your Last Chance

Get this $1.55

"Wear-Ever"

ALUMINUM FOUR-QUART KETTLE

For Pot-roasting, Stewing, Preserving, etc.

Useful every day

Please note new adjustable bail

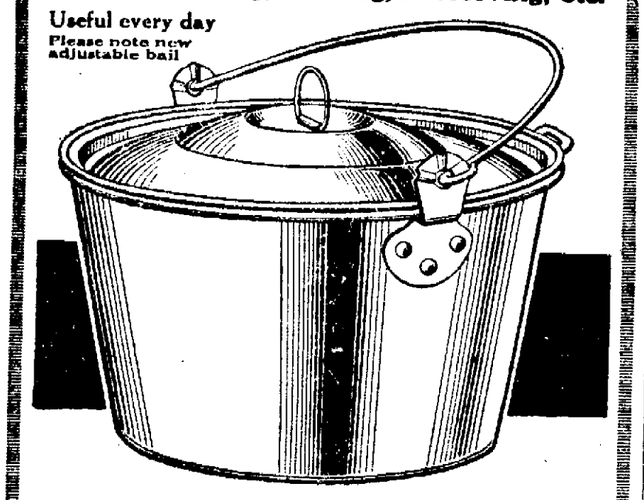

For ONLY 98c

and the coupon if presented on or before APRIL 22, 1916.

Aluminum Utensils are NOT "all the same." Be sure you get "Wear-Ever." Look for the "Wear-Ever" trade mark on the bottom of every utensil. If it is not there it is not "Wear-Ever." REFUSE SUBSTITUTES.

Replace utensils that wear out with utensils that "Wear Ever"

See for yourself the difference between "Wear-Ever" and other kinds of aluminum and enameled ware—then you will know why so many women prefer "Wear-Ever" cooking utensils.

Cut out this Coupon—bring it to us today!

"Wear-Ever" Coupon

We will accept this coupon and **98c** in payment for one "Wear-Ever" four-quart Windsor Kettle, which sells regularly for $1.55, provided you present coupon in person at store on or before April 22, 1916, and write on the coupon your name, address and date of purchase. **Only one Kettle is to be sold to a customer.**

Name.....

Address.....

City..... Date.....

THE GRAY HARDWARE CO.
Coshocton, Ohio
C.T. 4-20

NEW POSITION.

Harold Kinkead has taken a position in the carpet department at the Ransom Dry Goods Co. store.

JUST RECEIVED

A big shipment of Porterfield Special

Lawn Mowers

At $4.00 Each

Central Hardware Co.

Busy Store

Senreco

See your dentist twice yearly. Use Senreco twice daily and keep your teeth and mouth in perfect health.

Get a tube today, read the folder about the most general disease in the world. Start the Senreco treatment tonight. 25c at your druggists. For sample send 4c. stamps or coin, to The Sentanel Remedies Co., Cincinnati, Ohio.

A DENTISTS FORMULA

A Merry Monarch.

Frederick William I. of Prussia used to spend many hilarious hours at the Tobacco club, where his chief delight was to make his guests the butt of his practical jokes. A favorite victim was Jacob von Gundling, an eminent scientist, whom on one occasion his majesty ordered to read aloud certain abusive articles about himself which the king had sent to the daily papers, while by his side was placed a monkey dressed in exact imitation of the professor, which he was compelled to embrace as his brother.

Wiser.

"Ma," remonstrated Bobby, "when I was at grandma's she let me have fruit tart twice."

"Well, she ought not to have done so, Bobby," said his mother. "I think once is quite enough for little boys. The older you grow, Bobby, the more wisdom you will gain."

Bobby was silent, but only for a moment.

"Well, ma," he said, "grandma is a good deal older than you are."—New York American.

BELL-ANS

Absolutely Removes Indigestion. One package proves it. 25c at all druggists.

"Why Don't You?"

Make your **Grocery List** and Phone us your order—it will get the same **prompt** attention as tho you had come in person.

QUALITY OUR MOTTO

The Coshocton Grocery Co.

Next Door to Postoffice

Newsy Letters From The Rural Districts

FRESNO

Miss Sarah Shannon, of Coshocton, is the guest of Mrs. Milo Boyd.

Mr. and Mrs. Thomas Hamilton accompanied by their daughter, Mrs. Barrack, of Carnegie, Pa., left Monday morning for Magnetic Springs, where they will take treatment for rheumatism.

Rev. and Mrs. McCall spent Tuesday with T. K. Swan family at Birds Run.

Miss Nellie Hart, of Isleta, visited last week with her sister, Mrs. Jacob Zimmerman.

Mrs. Wolford and Mr. and Mrs. Zinken, of Bakersville, visited Tuesday with their daughter, Mrs. Charles Hothem.

Friends here received the announcement of the wedding of Miss Della Kobel and Roy Pepper at New Philadelphia, Saturday.

S. C. Wyler has purchased a new Buick car.

Dr. W. A. Daugherty, of Massillon, spent Tuesday with relatives.

Miss Clara Boyd, of the Meredith Business college, spent the week-end at home.

Chris Zimmerman, as administrator, sold the old home place to his brother Fred.

A. C. Sondles was up from Coshocton, Sabbath visiting his aunt, Mrs. Martha Smith, who has been ill for several weeks.

Miss Fairie Leavengood is spending a few days with her uncle, Jake Leavengood of Coshocton.

Douglas Deeds and family, are moving to the Lewis Maurer farm near Bakersville.

FRESNO ROUTE FOUR

Charles Lorenz, from Chili, Cletus Scheetz and Lester Brown, were Sunday guests of Charles Turner.

Mrs. Caroline Scheetz returned home Thursday after spending some time with her sister near Chili.

Mrs. Henry Miller and children were week-end guests of her mother, Mrs. Mary Els.

The neighbors assisted Levi Turner in hauling stone Saturday. Mr. Turner intends to erect a new dwelling this summer.

Charles Engle, Russell Els and Oscar Fender called on Earl Scheetz Sunday.

John Scheetz started the foundation for his new barn Saturday.

The township assessor started on his daily trips last Monday.

John Hault moved his sawmill to the Jacob Weaver farm, Friday.

Mr. and Mrs. Lloyd Rinner and Mr. and Mrs. Clyde Rinner and daughter, from New Bedford, were Sunday guests of Mr. and Mrs. Garhart Scheetz.

Layland. emfwy homesh etaoil

Mrs. W. G. Lawrence and daughter Blay, called on Mrs. Ross Lowe Thursday afternoon.

Several from this route attended the sale of Michael Keiser at Clarke Wednesday.

Mrs. Thomas Bickel and daughter, Opal were guests of her parents, Mr. and Mrs. W. J. Cox Sunday.

Mrs. Nathan Bechtol and son, Elza, and Mabel Bechtol were in Millersburg, Thursday.

George Zents, Thomas Powell and Chester Zents have gone to North Dakota, where they have employment.

Ross Lowe is improving his house with a coat of paint.

Leander Lowe and Kenneth Patterson, were guests at the home of Phillip Hecker Sunday.

Mrs. George Lowery and daughter Delores spent Sunday with her parents, Mr. and Mrs. John Cutshall.

There will be preaching at Shepler church Sunday evening, April 23.

TRINWAY ROUTE 1

Mr. and Mrs. William Matthews spent Sunday in West Bedford visiting the former's daughters.

The county commissioners were in Coeperdale and along part of this route last Saturday viewing the road.

DO THIS FIRST—YOU!

You know, and every physician knows, that when any sickness has passed, whether it be throat trouble, organic disturbances, contagious diseases, or even a severe cold, a relapse is feared, because sickness robs the system of Nature's resistance and leaves it subject to lingering germs.

Drugs never build up a worn-out body—only food can do that, and the first thing to take after any sickness is the concentrated, blood-making oil-food in Scott's Emulsion, which feeds the tissues, benefits the blood and strengthens both lungs and throat.

Physicians prescribe Scott's Emulsion after sickness. Nurses everywhere advocate it. Scott's is pure medicinal food, without alcohol or drugs.

Scott & Bowne, Bloomfield, N.J. 15-22

Not A Particle Of Dandruff Or A Falling Hair

Within ten minutes after an application of Danderine you can not find a single trace of dandruff or falling hair and your scalp will not itch, but what will please you most will be after a few weeks' use, when you see new hair, fine and downy at first—yes—but really new hair—growing all over the scalp.

Danderine is to the hair what fresh showers of rain and sunshine are to vegetation. It goes right to the roots, invigorates and strengthens them. Its exhilarating, stimulating and life-producing properties cause the hair to grow long, strong and beautiful.

A little Danderine immediately doubles the beauty of your hair. No difference how dull, faded, brittle and scraggy, just moisten a cloth with Danderine and carefully draw it through your hair, taking one small strand at a time. The effect is amazing—your hair will be light, fluffy and wavy, and have an appearance of abundance; an incomparable lustre, softness and luxuriance.

Get a 25-cent bottle of Knowlton's Danderine from any drug store or toilet counter, and prove that your hair is as pretty and soft as any—that it has been neglected or injured by careless treatment—that's all—you surely can have beautiful hair and lots of it if you will just try a little Danderine.

where some almost impassable mudholes are found, in order to intelligently instruct the trustees in the repair work needed.

Mrs. Preston Axline spent last Friday at Addie Axline's.

The limestone crusher outfit operated by Edward Turner and sons, moved from John Axline's to P. P. Axline's last Monday.

Mrs. Blanche Gault spent Saturday shopping in Coshocton.

Mr. and Mrs. Willie Crawford called at the Eli Underwood home Sunday afternoon.

Lacy and McGee, of Dresden, loaded hogs and sheep at Cooperdale last Saturday.

Waite Patton is finishing the term of school at Goshen from which Mary Moore resigned.

Mrs. Marion Wright called on Mrs. Preston Axline last Friday.

Miss Louise Middleton, of West Carlisle, spent Friday night with Mr. and Mrs. Emmett Wright.

Several on the route were business callers in Cooperdale Saturday.

COSHOCTON RT. 6

Mr. and Mrs. Irvin Foster and family and Mr. and Mrs. Harvey Snedeker were the Sunday guests of Mr. and Mrs. Parker Kimberly.

Mr and Mrs. David Valentine and son, Harold, visited Saturday and Sunday with Mr. and Mrs. Stewart Valentine.

The condition of William Richardson is unimproved.

David Foster and Nancy Willis, of Route 7, were in town Saturday, shopping.

Messrs. Frank Foster and Russell McCoy, visited Sunday with Mr. and Mrs. Stewart Valentine and family.

Mr. and Mrs. Byron McCoy, Mr. and Mrs. Frank Gosser spent Sunday with Mr. and Mrs. A. H. Haines.

D. J. Lowery, of Route 7, was in town on business, Saturday.

Messrs. Stewart and Ezra Valentine visited relatives on Vine street, Saturday.

John Dobson, of Route 7, was hauling hay to Lewis Valentine last week.

C. G. Fry, who has been confined to his home suffering from a broken leg, was to town Saturday, shopping.

Miss Mary Kimberly was removed from the City hospital to her home Sunday.

Byron McCoy called on Howard Valentine Monday.

C. E. Taylor called on Mr. and Mrs. Willis Goodin Sunday.

Mr. and Mrs. James Robinson, of route 7, were in town Saturday on business.

STRING TOWN

Mr. and Mrs. Elmer Milligan and baby spent Sunday with his parent Mr. and Mrs. B. F. Milligan, of Keene.

Miss Forest Croft spent Saturday and Sunday with Delphia Haxton.

Mrs. Sanford Geiger, of Coshocton, visited Saturday night and Sunday with her parents, Saul Bible and wife.

Mr. and Mrs. Alberson, of Coshocton, spent Sunday with their son, Harry Alberson and family.

Miss Marie Haxton returned to Warsaw Monday, after spending Sunday with her parents, Mr. and Mrs. C. R. Haxton.

John Wheatcraft spent Tuesday with his son, Robert Wheatcraft.

Miss Mary Boyd visited Saturday and Sunday with relatives in Coshocton.

Mrs. Angie McCaskey, of Keene, spent Saturday with her brother, H. F. Boyd.

J. C. Stillenbauer and Harley Laughlin spent Sunday in Warsaw.

Charles Pew and wife, of Warsaw, visited Sunday with Joe Norman, of Keene.

The farmers are very busy sowing oats and plowing for corn.

V. S. Michael, who is working below Coshocton, spent Sunday with his family.

WEST CARLISLE

Mrs. Milla Magruder spent the week end in Warsaw and Coshocton.

Leona McKee returned to Columbus, Thursday.

Mrs. Dolly Anderson and children, spent Sunday with relatives near Frazeysburg.

Mr. and Mrs. C. S. Gault spent Saturday in Coshocton.

Glenn Gault and Albert Turner spent Sunday with Mr. and Mrs. Lemert Cochran, near Hanover.

Mrs. Nan White returned home from Roy Rine's Saturday.

Waite Patton spent Sunday with Mrs. Lizzie McKee.

Preparatory services on Saturday and communion on Sunday, April 23, at the Presbyterian church.

Louise Middleton spent Saturday in Coshocton.

The Gift Circle of the Presbyterian church was re-organized Saturday. The following officers were elected: president, Mrs. Belle Gault; vice-president, Mrs. Eunice Billman; secretary, Geneva Crawford; asst. secretary, Mrs. Margaret Duncan; treasurer, Estella Moore.

BAKERSVILLE, O.

Mrs. David Zimmerman and Miss Edith Riggle were in Newcomerstown Thursday shopping.

Mrs. Clara St wart and Mrs. Sadie Stephan spent Tuesday evening with Mrs. Libbie Wilson.

Mrs. John Young and daughter, Clara, from Akron, spent last week at this place.

Mrs. C. E. Mizer and son Stanley spent a couple of days with relatives in New Philadelphia.

A. L. Huff, the optician, was at the Stewart hotel Thursday.

Mrs. Della Lyons, from Coshocton, is visiting her parents, Mr. and Mrs. Lewis Barrick.

Mrs. Sadie Stephan, Mrs. Albert Terrell, son Marcus and Mrs. Nick Scheiber, spent Thursday evening with Mrs. Clara Stewart.

Charles Regula and Jacob Bahmer made a business trip to Strassburg Saturday.

Mr. and Mrs. John Scheiber and daughter, Irene, from Akron and Donald Whorley, from Stonecreek spent Sunday with Mr. and Mrs. Nicholas Scheiber.

Mr. and Mrs. Charles Young, from Akron, are visiting friends and relatives here.

Albert Terrell made a trip to Dennison Saturday.

NEWCOMERSTOWN RT 3

Hugh Jones and family were shopping in Newcomerstown Saturday.

Charles Smith, of Isleta, and John Gadd called on Ray and Clarence Hammersley Sunday afternoon.

Mr. and Mrs. Erwin Rehard and son, of Adamsville, Miss Lucile Rehard, of Newcomerstown, and Malachi Jones and Clarence Shafer, of Newcomerstown, called on Mrs. Alfred Rehard and family Sunday.

Mrs. James Babcock spent Thursday with her daughter, Mrs. Willis Daugherty and family, of Isleta.

Oscar Lacey, wife and son, Howard were in Newcomerstown Saturday.

Miss Rosella Parks is on the sick list.

Foster McCune and Malachi Jones spent Saturday night ith friends near Linton.

Several from this section are planning to attend the entertainment and pie social at Center Valley school house Friday evening, April 21st.

TRIO

Those who spent Sunday afternoon with Mr. and Mrs. William Hahn were Mr. and Mrs. Saul Stockum, Mrs. Clifford Sprague and Mrs. William Stockum.

The following people spent Tuesday evening with Jesse Bordenkircher and family: Ambrose Bordenkircher and family, William Stockum, wife and daughter, Mable and Harvey Fowler and family.

William McCune and family were Sunday guests of Harvey Fowler and family.

Mr. and Mrs. Lester Roahrig, of near Plainfield, spent Sunday with Jesse Bordenkircher and family.

Mrs. Charles Jones and daughters, Lucile and Mildred were the guests of H. D. Fowler and family, Sunday afternoon.

Bernard and Robert Bordenkircher called on Floyd Stockum Sunday afternoon.

H. S. Fowler and family spent Friday evening at the home of Major Brelsford.

FLEMMING'S CORNER

Mr. and Mrs. Albert Conrad and son Walter, visited Sunday with Mrs. Conrad's parents, Mr. and Mrs. Frank Steele.

Mr. and Mrs. William Karr and son, spent Sunday afternoon with John Zaugg's.

Amanda Guthrie, who spent the week-end with her parents returned to Coshocton Sunday.

Mr. and Mrs. C. H. Reed visited with relatives in Coshocton Sunday.

Mrs. Henry Conrad, of Coshocton, is visiting relatives in this vicinity.

Miss Jennie Henderson, of Coshocton, is visiting a few days wth Charles Reed's.

Mr. and Mrs. Ross Lawrence are the proud parents of a baby boy.

Leander Lowe and little nephew, Kenneth Patterson, spent Sunday with Phillip Hecker's.

Fair tennis player on the lawn
As happy as a bride,
Her aching feet she promptly cured
By using Cal-o-cide.

Cal-o-cide Gives Instant Relief

For Aching, Burning, and Sweaty Feet, Corns, Callouses, and Sore Bunions. It penetrates the pores and removes the cause. Results positively guaranteed. Get a box from any druggist 25c. Remember the name.

9 Ideal Gossard Figures Make Corset Selection SIMPLE

We have found that among women there are 9 ideal figure types. Special Gossard corsets are designed to fit these figures, and yours is represented among them.

Here Are 9 Ideal Figures

Tall and Slender Figure, and Short and Slender Figure.

Tall and Heavy Figure, and Short and Heavy Figure.

Large Above Waist Figure and Large Below Waist Figure.

Short Waisted Figure and Curved Back Figure.

Ideal Average Figure.

We will gladly show you photographs of these figures correctly corseted. Select your type and then tell the corsetiere you prefer a Gossard at **$2.00, $2.50, $3.50, $5.00, $6.50, and up.**

You will be insured a correct fitting in the Gossard designed for you—and you may choose from dozens of materials and styles. Simple isn't it?

No obligation follows a fitting. Why not be fitted today?

The Monroe Steele Co.

Coshocton's Leading Retailers

Wear Gossard CORSETS They Lace In Front

Had Seen Something Like It.

Miss Atkins was explaining to her class the difference between a common noun and an abstract noun.

"An example of a common noun is 'cat,'" she said, "for you can see it, while you cannot see an abstract noun. Now, for example, have any of you ever seen 'abundance?'"

This query was received in profound silence. Then a little fellow got up and said, "No, ma'am, I have never seen a bun dance, but I've seen a cake walk."—Ladies' Home Journal.

No One Thing

will age you so fast as Impaired Health, Poor Digestion, Constipation, Loss of Appetite, Headache, Dizziness, Tiredness, Biliousness, Skin Eruptions, Blotches and Liver Troubles. Rid yourself of these troubles by using

R-G PILLS

GET A BOX TO-NIGHT. 50c., 25c. THE BOX

Jewelry--- The Most Sensible Gift

What other gift lasts so long and is so certain to appreciate in value?

A diamond makes the most desirable Easter Gift. If purchased here you are assured of value received—quality exactly as represented—and the best selected gems to choose from.

MOORE & MEADE

JEWELERS

What Moore & Meade Say Is So

White Shoes For Easter

Ladies' White Duck Lace Shoes—new nifty toes **$3.00 and $3.50.**

Ladies' White Duck Pumps—latest styles **$2.00.**

White Shoes—for Children, **75c up to $2.00.**

Brendel Bros. Fitters Of Feet

NEWSPAPER ARCHIVE®
NEWSPAPER ARCHIVE®

DODGERS WIN FIRST GAME; BRAVES LOSE

How They Stand

NATIONAL LEAGUE.

Clubs	W.	L.	Pct.
Philadelphia	4	1	800
Cincinnati	5	2	714
Boston	2	2	500
St. Louis	3	3	500
Pittsburg	3	4	429
Chicago	2	4	333
Brooklyn	1	2	333
New York	1	3	250

AMERICAN LEAGUE.

Clubs	W.	L.	Pct.
Boston	5	1	833
New York	3	1	750
Chicago	5	3	625
St. Louis	4	3	571
Detroit	3	4	429
Washington	2	3	400
Cleveland	2	4	333
Philadelphia	0	5	000

AMERICAN ASSOCIATION.

Clubs	W.	L.	Pct.
Toledo	2	0	1000
Minneapolis	2	0	1000
St. Paul	2	1	500
Columbus	1	1	500
Kansas City	1	1	500
Louisville	1	1	500
Milwaukee	0	2	000
Indianapolis	0	2	000

GAMES TODAY.

National League.
St. Louis at Pittsburg.
Cincinnati at Chicago.
Philadelphia at New York.
Brooklyn at Boston.

American League.
Chicago at Detroit.
Cleveland at St. Louis.
Boston at Philadelphia.
New York at Washington.

American Association.
Kansas City at Columbus.
Milwaukee at Toledo.
Minneapolis at Louisville.
St. Paul at Indianapolis.

YESTERDAY'S RESULTS.

National League.
Philadelphia 6, Boston 5.
Brooklyn 7, New York 3.

American League.
St. Louis 6, Chicago 2.
Boston 2, Washington 0.
New York 2, Philadelphia 1.
Detroit-Cleveland (rain).

American Association.
Louisville 16, Minneapolis 5.
St. Paul 7, Indianapolis 1.
Kansas City 4, Columbus 3.

4% OLD HOME

A Double Assurance

When you invest your savings in the "Old Home" you have a double assurance of safety.

First, we lend your money on first mortgage security only, and the property we have mortgaged us is today worth in the aggregate nearly three times the total amount of our loans.

Second, there is our large reserve fund of nearly $150,000 to provide for any possible loss in an individual loan.

Where else can you find such extreme safety coupled with 4 percent interest always paid promptly each six months? Write for particulars.

THE HOME BUILDING ASSOCIATION COMPANY OF NEWARK, OHIO

MORTGAGES

On Homes In Columbus And Farms In Central Ohio, The Securities Of The Buckeye State Building And Loan Company

1. Loans made promptly.
2. We offer the best terms.
3. Most privileges to borrowers.
4. Time to suit borrowers.
5. Borrowers can pay back in whole or in part at any time.
6. Assets $10,500,000. Five per cent paid on time deposits.
7. Rankin Building, 22 West Gay Street, Columbus, Ohio.

Toledo 2, Milwaukee 1.

National

Nosed Out.

Philadelphia, April 19.—A batting rally resulted in the Phillies nosing out the Boston Braves here today. The score:

Club	R	H	E
Boston	5	10	3
Philadelphia	6	10	1

Batteries—Hughes and Gowdy; Mayer, Rixey and Burns.

Dodgers Win First.

Brooklyn, April 19.—Smith kept the Giants from bunching their hits and the Dodgers made their first win of the season. The score:

Club	R	H	E
New York	3	11	3
Brooklyn	7	9	0

Batteries—Tesreau and Rariden; Smith and McCarty.

American

Browns Bat Well.

Chicago, April 19.—Forcing Cicotte from the box the Browns had no trouble in disposing of the White Sox here today. The score:

Club	R	H	E
St. Louis	6	10	1
Chicago	2	4	0

Batteries—Weilman and Severoid; Cicotte, Russel and Schalk.

National Blanked.

Boston, April 19.—Leonard pitched in rare form today and the Nationals were taken over by the shutout route. The score:

Club	R	H	E
Washington	0	3	0
Boston	2	6	0

Batteries—Gallia and Henry; Leonard and Thomas

Close Game.

New York, April 19.—The Highlanders won out in one of the most stubbornly contested battles of the season. The score:

Clubs	R	H	E
Philadelphia	1	3	4
New York	2	4	0

Batteries—Crowell and Meyers; Markle and Nunamaker.

BASKETBALL

PIRATES WIN

The Presbyterian Pirates won from the Grace church Meteors last night by a score of 11 to 10 in an overtime battle at the Central gymnasium. Foote, as captain for the Meteors was too lengthy in his arguments with the umpire, and caused his team to be fouled. The point thus gained won the game. Lineup:

Pirates	Pos.	Meteors
Senter	R. F.	Foote
Clark	L. F.	Smith, R.
Myers	C.	Smith, Tracewell
Kirk	R. G.	Heinle
Herbig	L. G.	Miller

Monthly Report of Schools

Following is the 7th monthly report of attendance and punctuality of the Coshocton public school, 1916.

Enrollment March, 1916	1995
Enrollment March, 1915	1880

Enrollment by Buildings.

Bancroft	317
Chestnut	334
Lincoln	251
South Lawn	272
Seventh	211
Central Grade	170
High School	350

Tardiness by Buildings.

Bancroft	2
Chestnut	1
Lincoln	7
South Lawn	8
Seventh	12
Central Grade	0
High School	26
Tardiness, March, 1916	56
Tardiness, March, 1916	21

No Tardiness.

Misses C. Ford, Parrish, M. Boyd, Still, Sibley, [illegible], Mobley, Mc[illegible], Clem, Green, Elwood, Hershman, Lot[illegible], Bell, Smith, J. P. Schuman, Clancy, Pawlet, Sells, M. Moser, Platt, Lamb, L. Glenn, Lewis, Scott, Shipley, [illegible], [illegible], Wolfe, [illegible], Davis.

Average Attendance by Buildings.

Bancroft	94.7
Chestnut	94.1
Lincoln	96.1
South Lawn	94.1
Seventh	96.1
Central Grade	97.5
High School	95.8
Average last year	77.5
Pupils present Mar. 31st, 1916	100
Pupils present Mar. 31st, 1916, Central	99.5
Pupils present Mar. 31st, 1916, S. Lawn	99.7
Lowest	85.6
Cases of sickness	395
Same month last year	228

FARM CHANGES.

Gale Miller has moved from the Moode farm in Bedford township to West Bedford. H. S. Miller is moving from the home to the Moode farm.

Corder, The Plumber. Both Phones

STOCK INCREASED

The Coshocton Provision Company was granted permission by the secretary of state Wednesday to increase its capital stock from $15,000 to $25,000.

SICK LIST

Lucile Ashman, the little daughter of Judge and Mrs. Frank Ashman, is ill at her home on Walnut street.

The House of Kuppenheimer

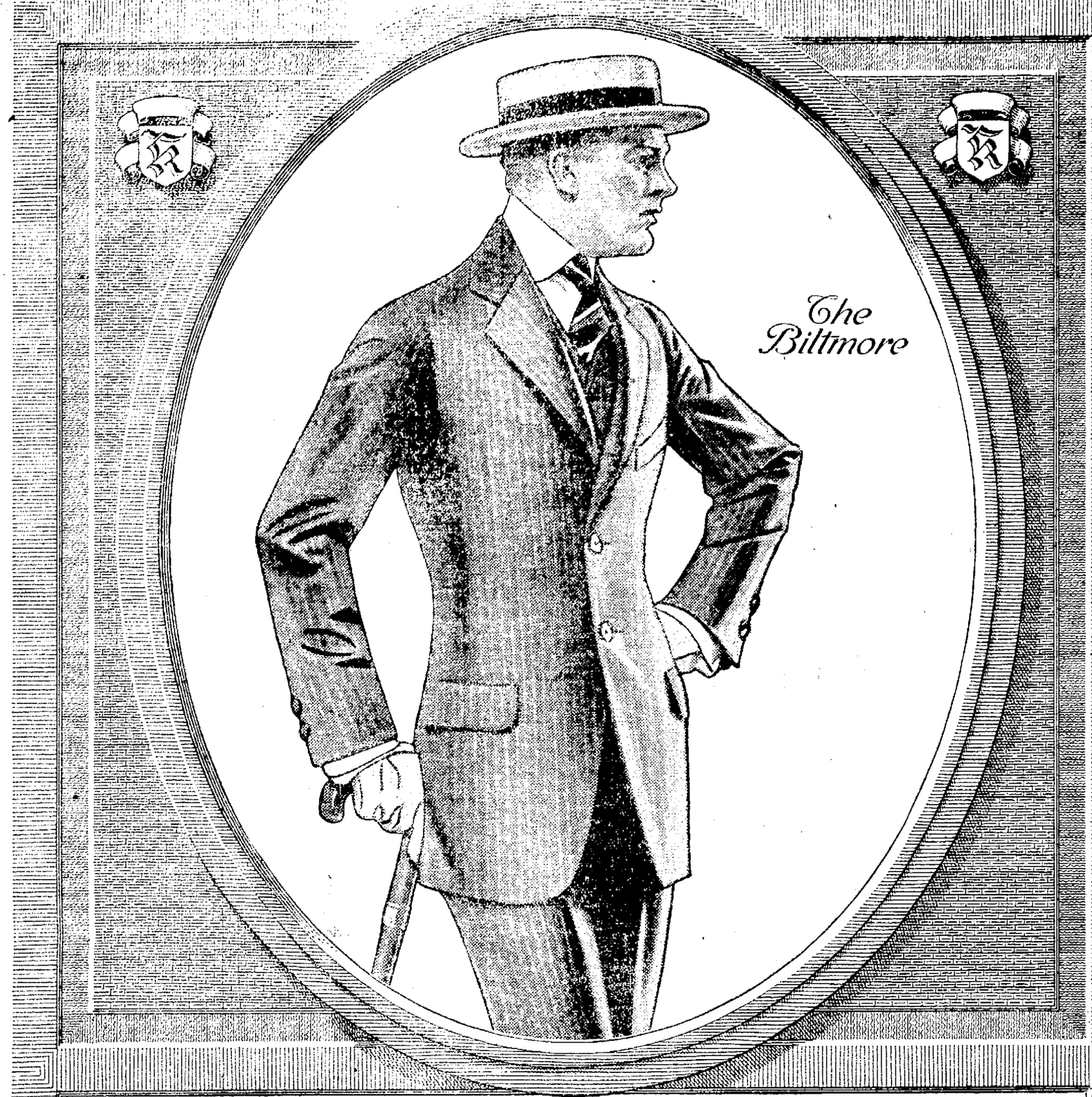

Copyright 1916, The House of Kuppenheimer

YOU will want better clothes than ever this Spring to keep step with the new times and opportunities. There never was a season when it meant more to you to know these Kuppenheimer Models and the dealer who sells them.

New Saxonys, Flannels, clear-cut and demi-finished Worsteds, all the worthy fabrics—with the Kuppenheimer tailoring. Prices, $18 to $25 Our new book, "Styles for Men," sent on request.

THE HOUSE OF KUPPENHEIMER, CHICAGO

Originators of Fractional Sizes in Men's Clothing

Of course you'll want to be correctly dressed for the Easter parade—You certainly will be if you wear a Kuppenheimer Suit. See them today—they're the talk of the town.

Always the best for the price, no matter what the price.

The Hack-Lorenz Co.

Where Quality, Popular Prices and Honest Advertising Always Prevail

Pauline Frederick in "The Spider" Mystic Today

NewspaperARCHIVE® NewspaperARCHIVE®

SOCIETY

Opera Season Promised.

Mrs. Florence Snodgrass, representing the Dennis Lyceum Bureau, of Wabash, Indiana, is in the city making arrangements for a concert which will be of great interest to local music lovers. Mrs. Snodgrass is advance agent for The Royal Opera Singers, of Norway, and Ignatius Tello, a Brazilian violinist. They will sing world famous opera, the definite date for their appearance to be announced later, together with a list of patrons and patronesses for the event. The concert will probably be given in May.

Guests At Sewing Party.

Invitations for Mrs. C M. Hay and Mrs. Harry Hunt's sewing party, to be given Friday afternoon at Mrs. Hay's home on Elm street, have been sent to Mrs. C. E. Ransom, Sr., Mrs. C. E Ransom, Jr, Mrs. T. S. Humrickhouse, Mrs W. R Lynde, Mrs. James Preston, Mrs. E C DeHart, Mrs. H. R. McCurdy, Mrs. Jesse Robertson, Mrs Frank Cotter, Mrs. Carl Herbig, Mrs. McCloud Dunkin, Mrs. C. R Frederickson, Mrs. William E. Hunt, Mrs R N. Barnes, Mrs. W. H. Rider, Mrs. Fred Cantwell, Mrs. C. A. Smith, Mrs. Robert Dennis, Mrs. M. G. Hack, Miss Mattie Hack, Mrs R. D Crawford, Mrs. George Richie, Mrs. L. M. Anderson, Mrs. Carl Hawthorne, Mrs Alvah Deans, Mrs. George Edgar, Mrs. M B. Smith, Mrs. J. J. Rose, Mrs. W N Day, Mrs. T. J. Hanley, Mrs. E. W. Heinke, Mrs William Shaefer, Mrs. R. Q. Baker, Mrs. Edson Wilson, Mrs. Karl Bachert, Mrs Z. S. Harrington, Mrs. J. A. Compton, Mrs. F. C Hay, Mrs. F. E. Pomerene, Mrs. M. A. McConnell, Mrs. R. H. Mills, Mrs. W H. Keenan, Mrs. W. S. Merrell, Mrs. Harry Lybarger, Mrs. L. P. Gallagher, Mrs. M D Custer, Mrs. David Jackson, Mrs. R. T. Hunt, Mrs E. C. Compton, Mrs. Russ ll Hanlon, Miss Jennie Compton, Mrs. J. W. Shaw, Mrs. Charles Bonnet, Mrs. Hervey Speckman, Mrs. Novice Boomhower, of Brooklyn, Mrs. William March, Miss Sadie Smith, Mrs. Harry Beach, Mrs. Charles Hunt, Mrs. John Heskett, Miss Carrie Elliott Mrs. Frank Ashman, Mrs. George Gray, Mrs. Glenn Smith, Mrs. George Shupe, Mrs. W. S. Scott, Mrs. Howard Robinson, Mrs. Edward LeRetilley, Mrs. A. S Rippeth. Mrs. Warner Hay, Mrs. Jesse McClain, Mrs. D. Garvey Gayle, Mrs. U. K. Pamperin, Mrs. W. R. Davis,

CALENDAR.

Thursday.

Kitchen shower given by Mrs. John Shadel, and Miss Frances Oldham, honoring Miss Minnie Watson.

Woman's Home Missionary society of Grace M. E. church meets with Mrs. A. S. Rippeth, at her home on North Sixth street.

W. M. A. of United Brethren church holds prayer service.

Y. W. C O. glee club meeting at Central school building, at 7:15.

Friday.

Phi Sigma Chi fraternity entertains with a dance at Forbes' Hall.

Roscoe Alumni Association will meet with William LeRetilley.

Mrs Clarence M. Hay and Mrs. Harry Hunt entertain with a sewing party at Mrs. Hay's home on Elm street.

Mrs. Charles Stypes entertains the Roscoe W. C. T. U.

Busy Bees, of Grace M. E. church will meet with Mrs. George Johnson, at her home on Orange street.

Good Samatiran class of First Christian church meets with Mrs. McCleary, of South Lawn avenue.

Missionary society of Grace M. E. church meets at the church to pack box for minister at Bridgeport.

New Castle commencement.

Club Party at Hay Home

Guests at the luncheon given Wednesday noon, by members of the Junior Woman's club, were seated at small tables, placed in the living rooms and dining room, at the home of Mrs. C. M Hay, on Elm street. Yellow and white formed an attractive color combination for decorations Jonquils were placed thru the rooms, in artistic bowls and vases. Easter rabbits, in nests filled with eggs, were used as center pieces at the tables. On the place cards, made by Miss Jane Stewart, were small chicks, in a variety of costumes and poses. Covers were laid for Mrs Hay, her house guest, Mrs. Novice Boomhower, of Brooklyn, Mrs. Ernest B. Smith, Mrs. K K. Garrett, Mrs. C. M Hay, Mrs Harry Hunt, Mrs. Glenn Smith, Mrs John Ricketts, Miss Jane Stewart, Mrs. G F Cantwell, Miss Mattie Hack Miss Carrie Elliott, Mrs Edson Wilson, Mrs. C. B. Smith, Mrs. John Gleason, Mrs. W. H. Compton, Mrs Merrell B Smith, Miss Gertrude Miller, Mrs Glenn Marshall, Mrs. Raymie Curtis, Mrs Lee Williams, Mrs. L M Anderson, Mrs W R Davis, Mrs. Hervey Speckman, Miss Margaret Pope, Mrs. Fred S. Wallace, Mrs. Walter Metzler, Mrs. R Q. Baker, Mrs. Frank Ricketts, Mrs. W. R. Hanlon, Mrs. C. A. Smith, and Mrs. E C. Compton. An interesting program was given in the afternoon.

Mrs. Frank Corraz, Mrs. George Caton, Mrs. H. B Hay, Miss Emma Williams and Mrs. Jesse Rice.

W. C. T. U. Meeting.

The Roscoe W. C T. U will meet Friday afternoon at two o'clock, at the home of Mrs. Charles Stypes.

K. of P. Dance.

The Knights of Pythias will give an Easter dance Monday evening, April 24, in their hall in the Gray building Music will be furnished by The Coshocton Saxophone Trio, composed of Francis Weaver, Sylvester Bordenkircher, and Joseph McCloy

Sewing Club Meets.

Mrs Harry Moore, of Seattle, Washington, and Mrs George Hay, were guests at the meeting of the Surprise sewing club Wednesday afternoon, held at the home of Mrs. Warner Hay, of North Seventh street.

At Whittemore Home.

George Whittemore entertained with a dance at his home in Keene, Tuesday evening, the following: Misses Ethel and Mildred Lang, Ethel Crawford, Katherine and Winifred Whittemore; Messrs. Arthur Davis and Edwin Crawford.

Masonic Dance.

Members of the Masonic lodge will entertain with a dance at Oskaloosa Hall, Tuesday evening, April 25.

Entertains Auction Club.

Mrs Chester Smith will entertain the members of her auction bridge club, Saturday afternoon, at her home on South Fourth street.

At Latier Home.

Misses Mary Berry, and Lulu Tish, Harry Schwab and Ray Love, of Howard, Ohio, will spend Sunday at the home of Mr. and Mrs Edward Latier, of Pine street.

Mrs. Joseph Lowe will return to her home in Danville, Thursday, after spending two weeks at the home of Mr. and Mrs. Latier.

Y. W. C. O.

Members who will join the Glee Club be present without fail at rehearsal at 7:15 Thursday evening, in the club room at Central School.

Meeting Place Changed.

Owing to illness, the meeting of the Busy Bees, of Grace M. E. church, which was to have been held at the home of Mrs. George Johnson, of Orange street, Friday evening, will be held instead at the home of Miss Helen Sibley, of Orchard street.

For Mr. Botsford.

Miss Dorothy Dawson was hostess at a most enjoyable informal dancing party Wednesday evening at her home on Chestnut street, which was given for the pleasure of Aubrey Wendt's house guest, Lawrence Botsford, of Akron. Music was furnished by Alan Pope and Wallace Jackson. Lunch was served, the following being present: Misses Genevieve Kerlin, Thelma Ward, Delia Hay, Elizabeth Jane Sawvel and the hostess, Alan Pope, Wallace Jackson, Walter March, David Dawson, Aubrey Wendt and Lawrence Botsford. Mr. Wendt and his guest are school mates at the University of Akron, a technical school.

Glee Club Rehearsal.

All members of the Y. W. C. O. who are interested in joining the glee club, which has been recently organized, are urged to be at Central school building Thursday evening, at 7.15, prompt. Miss Nell Parrish is in charge of the club rehearsals.

Surprise Party.

A very successful surprise party was planned and carried out by the relatives of Mr. and Mrs. Samuel Valentine at their new home on East Vine street, Wednesday afternoon and evening. Mr. and Mrs. Valentine and son have just recently moved from the country and they were given a royal welcome to the city. A delicious supper was served. The evening was spent in music and a social time Those who enjoyed the affair were Mr. and Mrs. Samuel Valentine and son Lewis, Mr. and Mrs. Ben Valentine, Mr. and Mrs. Clyde Thomas, Mrs. Davis Lowery, Mrs. Martin Randles, Mrs. Fred Haller, Mrs. Charles Tish, Mrs. John Thomas, Misses Gladys and Thelma Tish, Dorothy Benden, Ruth Haller, Messrs. William and Russell Thomas and Wilbur Tish.

MEDICINES, LIKE MEN

Have Character—Appearance, Quality, Merit, Results.

The first favorable impression made by Hood's Sarsaparilla is confirmed by continued use. It is a harmonious combination of compatible ingredients, perfect pharmaceutically—that is, it is the finest product of most skilful pharmacy. And in therapeutic value—or power to cure—it is one of the best medicines America has ever produced

On the practical side, which of course is the most important to you Hood's Sarsaparilla for forty years has been demonstrating its curative power in relieving complaints arising from impure blood, low state of health, poor digestion, inactive kidneys and liver.

For four humors, or for rheumatism, weak stomach, loss of appetite, that tired feeling take Hood's Sarsaparilla. It will do you good.

Ransom's
The Store of Careful Service

SPECIAL EXHIBIT AND SALE OF REAL ORIENTAL RUGS

at this store for three days by S. Mooradian, a native rug dealer,

S. Mooradian, a native dealer and collector of fine Oriental Rugs, has brought his valuable collection to our store for a short time, and will hold a special exhibit and sale Thursday, Friday and until noon Saturday. It is a collection that offers to the lovers of beautiful Oriental Rugs a remarkable opportunity to inspect and select, for it is seldom that

A $10,000 Display

of this sort is ever shown in a city of this size. And the display is all the more remarkable when one beholds its completeness and realizes how difficult it has been, during the war, to make any extensive importation.

The most striking of Far Eastern designs are shown in these splendidly woven rugs—from a door mat to a large room size rug—in these designs: KERMANSHA, BUKARA, KASCHAN, SARUK, MUSELL, KURDESTON, GANDES, ETC.

This display will prove extremely interesting and also very instructive, and we want you to consider this a personal invitation to attend.

The Ransom D.G.Co
Coshocton's Busiest, Best Store

CARTON'S

New Easter Footwear

Exclusive styles that will appeal to those who want something distinctive!

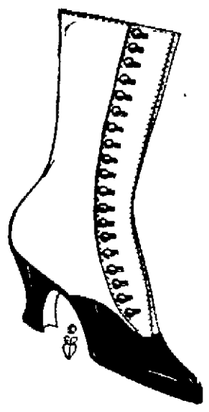

The newest creations in Pumps and Boots. These boots are all exclusive models of the newest shades of French kid leather.

This style shown is one of the best patterns of patent kid with extra high top. **Price $6.00**

Many other styles in boots **$2.50 and up.**

Many New Pumps Arrive In Time For Easter

They are the season's latest designs and are perfect in fit and style. Made of patent and mat kid with white kid linings, all sizes, **$3 to $5.** Other styles $2.50 and up.

AUTHENTIC STYLES FOR MEN

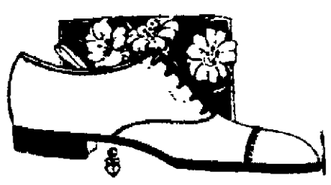

We have this new English Oxford in the mahogany or black leather, with Neolin or leather soles, **$5, $5.50 and $6.**

Same style in shoes.

Many other new Spring models in all leathers. We can fit you in the quiet conservative shapes or models that express the last word in fashion. All sizes and widths **$3 to $ 6.**

Everything that is new and dependable for children's feet will be found in this store.

CARTON'S

Itching Eczema Healed Right Up With Amolox

Use Like Cold Cream to Take Out Redness and Clear the Skin

Amolox, the new scientific prescription, heals eczema and skin eruptions. It stops all itch and burning instantly. Simply apply to the diseased skin this mild, soothing prescription and all agonizing itch will stop and sleepless, restless nights will be a thing of the past. Amolox ointment will quickly relieve pimples on the face, blackheads, and all minor skin troubles. Apply like cold cream. Sufferers from eczema, psoriasis, tetter and bad cases of skin diseases lasting for years, should use both Amolox liquid and ointment to effect a cure. Trial size, 50c. Guaranteed by Wimmer-Arnold.

Send postal for free sample to Amolox Laboratories, Youngstown Ohio.

BOWLING

The Woodshoppers were not in good form last night and the Comets ran away with two out of three games on the Park View alleys. This was the fourth game of the series of five and but 70 pins separate the teams. The score:

Wood Choppers.				
Metz	57	49	46	152
Howell	39	49	53	141
Johnson	49	43	47	139
Flanigan	33	50	36	119
Kline	58	53	62	173
Total	236	244	244	724
Comets.				
Foster	48	64	55	167
Bixler	37	52	41	130
Crown	39	41	47	127
Wolfe	62	56	48	166
Branfield	63	44	44	171
Total	249	257	235	741

Cincinnati Man Coming

Captain Fred Ladlow, of the Salvation Army announced last night that Brigadier David E. Dunham, of Cincinnati, would be present and conduct the Easter services of the Army Saturday and Sunday

On Saturday evening at seven o'clock in the Army citadel on North Third street the Army band will give a sacred concert at which a small admission will be charged.

K. of P. Bowlers to Have Series

At the K. of P. meeting last night hot rivalry was manifested in regard to the bowling prowess of several members. The upshot was the formation of two teams which will bowl a series of three contests on the Pastime alleys to decide the matter.

The Knights picked their team personel as follows

The Damons, captained by F. Pfous, includes Jay Abbott, S. V. Miller, J. Powelson, G. Stickrath and F. Pfous.

The Pythians, captained by R. Horn, includes, Horn, L. Quackenbush, G. Lorenz, C Priest and J. F. Cochran.

COSHOCTON ROUTE 5

Mrs. Celia Meek Leech and little daughters, of Muncie, Ind., visited last week with her uncle and aunt, Mr. and Mrs. Hebzilah Meek and her cousin, Mrs. Fred Dickerson.

Mr. and Mrs. Bert Ogle and sons, L Roy and Cecil were guests last Sunday of Mr. and Mrs. Henry Grace.

Mr and Mrs. Perly Cunningham and children, called on Mr and Mrs. Chas. Thomas Sunday afternoon

Misses Evaline and Minerva Dickerson were guests at supper Saturday evening of Mr. and Mrs. Bert Ogle.

Fred Dickerson and Ottis Dean attended the Smith sale near Chalfants last Saturday

Communion services will be held at Union two weeks from last Sunday.

Mrs. Orlie Parrish, of Warsaw, spent Saturday night and Sunday with her parents, Mr and Mrs James Dobben.

Perly Cunningham attended the Frank Smith sale last Saturday.

Miss Lorena Wolford, of Coshocton, visited Monday with Mrs. Rosa Cunningham.

Third Of Series Is Enjoyed

The dancing craze has received a decided impetus among the young married people of the city, this spring, and a series of dancing parties has proved highly enjoyable. The dance given Wednesday evening at Forbes' Hall, was the third affair of the kind, in the past few weeks and the following were in attendance: Mr. and Mrs. Hervey Speckman, Mr. and Mrs. C. M. Hay, and their guest, Mrs. Novice Boomhower, of Brooklyn, N. Y., Mrs. Karl Hinig, E. B. Smith, Mr. and Mrs. L. E. Judd, Mr. and Mrs. D. Garvey Gayle, Mr. and Mrs. W. H. Rider, Mr. and Mrs. E. C. Compton, Mr. and Mrs. E. C. DeHart, Mr. and Mrs. R. Q. Baker, Mr. and Mrs. Chester A. Smith, Mr. and Mrs. Frank Ricketts, Mr. and Mrs. Fred Rines, Mr. and Mrs. Charles Carpenter, Mr. and Mrs. Harry Hunt, Mr. and Mrs. Lewis Beach, Mr. and Mrs. Russell Hanlon, Mrs. Charlotte Riker, Clarence Compton, Mr. and Mrs. D. E. Thaxton, Mr. and Mrs. Fred Cantwell, and Dr. and Mrs. W. R. Davis.

Punch was served during the evening, with Mrs. W. H. Rider presiding at the punch bowl.

Margetts Is Coming Here

While in New York recently, in the interests of the new Salvation Army training school, Captain Ladlow secured the promise of Colonel John Margetts to come to Coshocton in the near future.

Colonel Margetts, a national officer, has notified Captain Ladlow that he will be able to come to Coshocton on May 6 and will assist in the services on May 6 and 7 at the citadel.

Mrs. Harry Cassidy, of Dresden, is the guest of her parents, Mr. and Mrs. C. D. Brooke, of Vine street.

PRESIDENTIAL PIANO CONTEST

Do you want a piano? If so send us the name of the man you want for our next President and we will send you our Voter's Check for $25.00 to apply as first payment on our Elegant High Grade Upright Piano F. O. B. factory at only $195.00 with Free Trial and **Easy Payment Privilege on the Small Balance.** Man, woman or child can vote, only one in a family. This is to be a nation-wide contest. Send in your vote today, a postal will do.

THE BENNETT PIANO CO., WARREN, PA.

NewspaperARCHIVE® NewspaperARCHIVE®

COSHOCTON MORNING TRIBUNE
An Independent Daily Newspaper

Entered as second class mail matter at the postoffice at Coshocton, O., under the Act of March 3, 1879.

Published every morning except Monday by THE TRIBUNE COMPANY, 115 North Sixth Street, Coshocton, Ohio.

Resolutions and obituaries are charged for at the rate of 25 cents an inch; cards of thanks at 5 cents a line.

THE BUSINESS SITUATION REVIEWED

A feature of the business situation that daily is becoming more pronounced is the increasing scarcity thruout the world of manufactured goods. Everywhere, outside of the United States, shelves are almost bare. The demand is urgent, and no doubt will be much more so, with continuance of the war.

The difficulty lies in the fact that the great European manufacturing countries have turned so many of their factories into munitions plants, and, besides, there are fewer men employed in mills and factories because so many millions have been called to the colors. Even tho these industries were able to operate as formerly there would not be the shipping facilities at hand to export their products to the countries so much in need of them. South America, the Orient, and other parts of the world, are said to be in need of many articles of manufacture which England, Germany and France formerly supplied. There has been some effort on the part of the United States to meet these requirements, but the results have amounted to little more than the proverbial "drop in the bucket."

So great has been the domestic demand for American products that manufacturers have moved complacently along, satisfied with the business they were doing. Foreign trade statistics show that they have virtually left the outside markets to the disposition of their European competitors. Since the war began United States manufacturers have made and shipped many millions of dollars' worth of munitions to the belligerents. They also have begun to export other manufactured goods to them, and to the neutral countries, but it is only a beginning. There evidently is a great opportunity for the American manufacturer not only to expand his own trade, but to help out other countries in an emergency such as they never before experienced.

The upward movement in commodity prices and wages continues with hardly an interruption. Scarcely a week passes that some important industry does not announce a wage increase or higher prices for its output. The raising of the one often is made the excuse for increasing the other. The public always foots the bill. There will be an end to this pronounced movement some day, but there is no indication of it at present. Meanwhile the cost of living has kept on going up. This eventually will no doubt have its effect upon general business.

The remarkable financial strength and prosperity the United States is now experiencing are shown in this week's statement of the controller of the currency, which indicates an increase of 20 per cent in the total national bank resources within a year, bringing the amount up to the enormous sum of $13,838,000,000. It is estimated that the total surplus reserve is sufficient to give a further lending power of $3,000,000,000 to $4,000,000,000, should such an expansion of credit be desired. Business is particularly good thruout the United States, and it is believed that, whatever international complications may develop, there will be no abatement of industrial and commercial activity for many months to come.—Christian Science Monitor.

BE CHEERFUL
By Walt Mason

Don't talk of griefs and things like those, don't be a chronic fretter; for if you don't describe your woes, all men will like you better. Perhaps you have the largest corn that ever hurt a trilby; but if you treat the same with scorn, you more attractive will be. Perhaps you have an aching tooth that's given you the willies; why, then, conceal the hateful truth, and talk of Easter lilies. Time was when I would lose my chums as fast as I could gain them; they'd leave me, gnashing teeth and gums—I never could retain them. My conversation gave a shock, and made the victims shiver, because I always wished to talk about my lights and liver. At last it dawned upon my mind that if I'd not be lonely, I must some cheerful subjects find—and cheerful subjects only. So I began to dance and sing, and talk of matters cheery, and people murmured, "You, by jing, no longer make us weary." I do not talk of how I feel, of anguish grim and gripping; if I have ear-ache in my heel, I talk of lambkins skipping.

Walt Mason

Golden's, A Store That Can Supply All Your Needs For Easter.

Not only do we preach service but we practice service. We specialize in women's ready-to-wear and that accounts for the new things you can always find here. You always find the new things here first. To show the styles of tomorrow is what we aim.

All The New Things For Easter Are Here--And At Attractively Low Prices.

A Notable Variety of New Easter Blouses Priced Right

A charming assortment of new georgette, crepe, crepe de chines and taffetas, at **$3.98**

We Feature All This Week, Waists at $1.98

In crepe de chines, tub silks, pussy willows, and China silks, all colors of the rainbow, real $2.50 and $3.00 values, at **$1.98**

SILK HOSIERY
Special For Easter
50c Silk Hose in all shades; best 50c hose made, Special at **39c**

Easter Gloves
In Kid and Silks, all Colors
New Kid Gloves, at **$1.00, $1.25, $1.50.**
Kayser Silk Gloves, at **50c, 75c and 98c.**

Specials This Week
$1.00 Lawn Waists at **69c**
25c Summer Union Suits at **19c**
25c Ribbons **19c**
50c Aprons **39c**
15c Children's Pantie Waists, at **9c**

REAL SAVINGS

In high class Women's and Misses Suits, Coats, Dresses and Skirts for sport, street and dress wear.

SUITS AT $ 9.95, 12.50, 15.00, 19.75 and 25.00

NEW DRESSES At $4.98, 10.00, 15.00 and 19.75

Easter Outfits For The Children

The new Spring Coats are here in checks, plain colors, also silks, a great variety, all prices.

See the dresses for children, some special values at 48c, 98c, and $1.98.

Beautiful dresses for confirmation $1.98 to $7.50.

New Spring Hats for girls.

New Coats
Just In For Easter
In White, Checks, Plaids, Mixtures and Plain Colors.

See Our Special Coats at $5.00
In white chinchillas, beautiful checks and plain colors, all sizes, a great value, at **$5.00**

See Our Coats at $10
Poplins, white chinchillas, in short box coats in 3-4 length, belted styles — a great value at **$10**

New Skirts
Section now in shape to meet every demand.

New Taffeta Skirts, all sizes, a $7.50 value, at **$4.98**

New Poplin Skirts, also Manish Serges, a $5.00 value; special at **$3.98**

$2.50 and $3.00 all Wool Serge, also new checked Skirts, all sizes, at **$1.98**

New Silk Poplin Middies at $1.98

GOLDEN'S "The Womens Store"

Silk Petticoats at $1.98 and $2.98

PRESIDENTIAL POINTERS

At the fifth Presidential election, 1804, the electors voted for President and Vice-President instead of two candidates for President as before. The result was as follows: For President, Thomas Jefferson 162; Charles C. Pinckney 14. For Vice-President, George Clinton 162; Rufus King 14.

Seventeen States took part in the election and 176 electoral votes were cast. Jefferson and King were inaugurated President and Vice-President in Washington, March 4, 1805.

NOTABLE BIRTHDAYS TODAY.
April 20.

Daniel Chester French, America's most noted sculptor, is 66 years old today. He is working on the statue of Lincoln which will be placed in the great Lincoln Memorial now being built by the government at Washington. It is the greatest effort in a long career of accomplishment, and the world of art is looking for a crowning masterpiece. Mr. French was born at Exeter, N. H., April 20, 1850, of old New England stock. His parents later removed to Washington, where his father, Hon. Henry F. French, was Assistant Secretary of the Treasury. Young Daniel was sent to school in Boston, and took up sculpture there. Later he studied in Florence, Italy. His first important work was "The Minute Man," which was unveiled in Concord, Mass., in 1875. Then he undertook some groups and monumental figures for the St. Louis custom house, the Philadelphia Court House and the Boston postoffice. Then he executed some important portraits including one of Ralph Waldo Emerson, and an ideal portrait of John Harvard of Cambridge. He executed the statue of General Cass of Michigan, which is in the Capitol at Washington, and after this came the famous Gallaudet group, depicting the doctor and his first deaf-mute pupil. He made the statue of Oglethorpe at Savannah, and the statue of Lincoln at Lincoln, Neb. In collaboration, he produced the Grant equestrian statue at Philadelphia, the Hooker group at Boston, and Washington on his charger, at Paris, the last named having been presented to France by the Daughters of the American Revolution. Mr. French is a member of the world's art societies, and has been honored in America and Europe. He is a brother of William M. R. French, director of the Art Institute of Chicago.

Dr. Reid Hunt, Harvard's expert on poisons, 46 years old today.

Hon. James D. Phelan, U. S. Senator from California, 55 years old today.

Cardinal Farley, of New York, 74 years old today.

Hon. Oliver P. Newman, Commissioner of the District of Columbia, 59 years old today.

THIS DATE IN HISTORY.
April 20.

1816—Birthday of Charlotte Bronte, famous English novelist.

1827—Died Frederick Achard, German chemist who invented the process of making sugar from beets.

1837—Death of Samuel Slater, father of American cotton manufacturing industry. He built the first cotton mill.

1854—Offensive and defensive alliance signed by Austria and Prussia.

1862—Gosport Navy Yard, with all its contents was burned by U. S., to prevent its use by the Confederates. Loss, $50,000,000.

1898—Pres. McKinley sent ultimatum to Spain regarding situation in Cuba.

1903—Andrew Carnegie $1,500,000 for Temple of Peace at The Hague.

1914—Pres. Wilson asked Congress for authority to use armed forces in Mexico.

1915—Chicago, Rock Island & Pacific railroad went into the hands of a receiver.

1915—China informed that Japanese-Chinese arrangements must not ignore treaty obligation with the United States.

1915—THE WAR.

British forces capture another German town in Africa.

Allies land army at Enos, Dardanelles.

French make gains in the Woevre district.

Mrs. James Cooper, of Coshocton who has been visiting for the past few days with Mrs. G. L. Cooper and family, of Keene, returned to her home Wednesday.

THEATRES

PAULINE FREDERICK SURPASSES HERSELF.

Gives Great Characterizations in Famous Players "The Spider."

It is no violation of screen secrets to tell the fact that the scenes in the Famous Players production, "The Spider," in which Pauline Frederick is starred at the Mystic today, were not taken in the sequence in which they appear in the play. Nor is it an aspersion upon the superb ability of Miss Frederick to say that the photographic arrangement was due to the star's own request.

The solution of the fact lies in Miss Frederick's playing two totally different roles in the production, the one a notorious Parisian beauty, the other her innocent little daughter whom she deserted when a mere babe, in order to share the fortunes of a dissolute nobleman. So great is the sincerity and the power which Miss Frederick puts into her acting, and so lasting is the spell of her own imagination upon the star that, when she worked herself up to the psychological point at which she portrays the cynical, heartsore woman of the world, it is hours before she can assume the happy, light-hearted ingenuousness of the younger and less sophisticated girl.

Conversely, if she is playing Joan, the girl, she cannot instantly change to Valerie, the woman. So it was that when she read the script of "The Spider," Miss Frederick declared that she could do her best work if she were permitted to concentrate upon first in one character and then the other, and since the two never meet upon the screen the suggestion was easily agreed to by her director.

There is little doubt that the wisdom of the director in making this concession to Miss Frederick will be apparent at once to everyone who sees this Paramount Picture at the Mystic today for in it the star performs miracles of character interpretation and of dramatic portrayal. When she was declared by the critics to have surpassed Mrs. Leslie Carter in "Zaza" and to have outshone Nazimova in "Bella Donna," it seemed that there was little left for this gifted woman to accomplish, but "The Spider," stands as a monument to her versatile genius.

ENTERS HOSPITAL

George Cracanea, of North Fifteenth street, was admitted to the City hospital Wednesday and will undergo an operation this morning. He is under the care of Dr. J. W. Shaw.

Mary Graham and Nina Pizman, of Cooperdale, spent Tuesday evening in West Carlisle, visiting with friends.

Professor N. L. Glover, of Akron, is spending a few days with his sister, Mrs. C. C. Porter, of Keene.

NewspaperARCHIVE® NewspaperARCHIVE®

25 lb. Fine Granulated Sugar $1.00
Potatoes per peck, only 30c
Potatoes per bushel (60 lbs.) only $1.15
Two 10c Cans Kraut 15c
Three 5c boxes Matches, only 10c
Three 10c cans Climax Wall Paper Cleaner 20c
1-2 sack First Grade Flour, only 80c
25c can Ripe Olives 20c
1 lb. Gun Powder Tea, only 35c
1 lb bulk Coffee 15c
Fancy Apples per peck ..... 15c, 20c and 25c
Apple Jelly, per lb., only 5c
Holland Seed Cabbage, per lb., only 2c
Parsnip per lb, only 2c
Onion Sets, 9c or 3 quarts for 25c
Bulk Garden Seeds .....
Tomatoes per can ..... 10c, 12 1-2c and 15c

KING & ZERBE

Both Phones Free Delivery

WANTED

PATTERN MAKERS—Several first class wood and metal pattern makers. Steady work, wages from 47 1-2 to 55 cents an hour. Open shop. For full particulars write to Eastern Pattern & Construction Co. 28 Wight St, Detroit, Mich.

WANTED—Everyone to know that I am doing paper hanging this season. Also carriage house and automobile painting. 129 Bridge street, opposite Waterworks. W. J. Jeffries.

WANTED—Lots to plow. Any kind of express work done promptly. Call Willis W. Wise, Bell phone 1 ring on 128.

WANTED—every farmer wishing tested seed oats to see them growing at the Buckeye Feed Store. Sixty cents per bushel. W. B. Miller, South Lawn Ave.

WANTED—To buy a good second hand tent, cheap. Address M. A., Care Tribune.

WANTED—To buy second hand furniture. I have some fine bargains this week in new and second hand goods. Mrs. Vickers, 622 Main St.

WANTED—A yearling or 2 year old colt to pasture with one we have. Good blue grass and plenty of water S. R. McCormick, Citz. phone at Keene.

WANTED—Farmers to know I am having car of the best agricultural lime analyzing high in calcium in any form you want it. Order soon. Also fertilizers. Call Citizen phone, Keene exchange. M. C. McCormick, Coshocton, O. R. F. D. No. 1.

WANTED—Everybody to know that the rummage sale will continue till Saturday evening, April 27. Everyone with goods to donate phone Mrs. Wm. Armstrong, Citz-133-B.

WANTED—Two or three private rooms for light housekeeping, unfurnished. Also have wooden bed and springs, post digger, and two-wheeled cart for sale. Inquire 220 N. Water street.

WANTED—Men-Women, 18 or over to become Government Clerks. $75.00 month. Write immediately for free list positions now obtainable. Franklin Institute, Dep't. 3220, Rochester, N. Y.

HELP WANTED—Male

WANTED — Experienced waiter. Apply Criterion Restaurant.

WANTED—Night clerk at once. Inquire at The Barnes Hotel.

WANTED—Young man to clerk in store on Saturdays—Apply at Grubb's Shoe Store.

WANTED—Single man to work on farm by the month. Day Lawrence, Coshocton, O. Route No. 3.

WANTED—Chauffeur. Must be experienced. Address, stating experience, 647 Chestnut St., Coshocton, O.

HELP WANTED—Female

WANTED—Girl for general housework in private family. Address Lewis Wolfe, Dresden, O.

WANTED—Girls to sew gloves. We are installing more machines. Apply at Leavengood's Glove factory, Orange street.

WANTED— GIRL for general housework in family of three; no washings. Apply at 562 Cambridge Road. Bell phone 736.

WANTED—Well known lady of good standing to do work in city. Address C., care Tribune.

LEO E. DAVIS
VETERINARIAN
Schaich Alley, Rear 424 Main St
Phones—Bell 327, Citz. 534-A.
Office—Bell 257.

LIVE STOCK

PUBLIC HORSE SALE

Friday, April 21st, 1916

At the last sale there were 103 head offered and 97 sold and but one rejection. An extra effort is being made to have as many for this sale with as much quality and with as good variety.

No horses retailed until 8:00 A. M. of the morning of the day of sale.

Arrange to attend this sale and come early.

J. M. ADAMS, Manager.
McConnell and Karr, Clerks.
Barrett and Foster, Auctioneers.

FOR SALE—7 year old driving mare. Weight 1050 lbs. Bargain to quick buyer. W. H. Leas, Tunnel Hill, O. Citz. phone 225 Cooperdale Exchange.

FOR SALE.

Three half-blood Holstein and Guernsey heifers, 3 to 5 mo. old sired by registered Holstein and three dams registered Guernseys. I want some one to get these heifers, who will appreciate these good cows. Registered Gurnsey and registered Jerseys for sale and 100 head to select from. One registered Perchion stallion, 4 yrs. old, price low. C .Conkles Dairy farm, Layland, Ohio.

FOR SALE—One Shetland pony, a good one. Will sell cheap if sold at once. Call at 1336 Chestnut St.

FOR SALE—Holstein bull, well bred, nicely marked. Five shetland ponies Guernsey male calf. Chalender Borden on Fabian Farm, Warsaw, O.

FOR SALE—Poland female, nine months old. Mary Burns, Coshocton Route 7.

FOR SALE—Draft horse sound. Good worker. Pure bred Doroc pigs. Will have a car of midlings on track at Fresno next week. Allen Murphy.

FOR SALE—3 horses, coal wagon, double work harness, delivery wagon, rubber tired buggy, milk wagon. Inquire of Peter Birris, next to McManus Cafe.

FOR SALE—General purpose horse. Seven years old, sound and gentle. Not afraid of automobiles. Rev. W. E. Hopkins, Conesville, O. Bell phone.

FOR SALE—Young horses, one roadster and one draft well broken. Geo O. Norris, Coshocton Route 5.

FOR SALE—Horse, buggy and harness. Driving mare well bred, four years old, sound and safe. City broken. Will work anywhere. R. I. Farmer, West Lafayette, Ohio.

For Rent-For Sale

FOR RENT—7 room house, bath, gas and furnace and garage. North 9th St., close to Chestnut. Citz. phone 249-A. G. W. Denzer, 944 Chestnut St.

FOR RENT—Six room house on 15th St. Call at 1019 Orchard St. Citz. phone 106-B.

FOR RENT—Four room house at 333 North Tenth street. Citz. phone 452-B. F. M. Loos.

FOR RENT—Five room house on East Vine St. Water and gas. Inquire W. J. Webb, Fairview Blvd.

FOR RENT—Modern house for rent on 15th St. Call Coshocton Lumber Co. Both phones.

FOR RENT—6 rooms, city heat, and bath. Inquire 1128 Orchard St.

FOR RENT—Modern house for rent on 14th St. Call Coshocton Lumber Co. Both phones.

FOR RENT—5 room house in good condition, corner S. Lawn and Pine St. Gas, bath, coal grate and garden. Shades furnished. Inquire Mrs. J. L. Davis, 618 S. Lawn avenue.

FOR RENT—Oats ground, seed and fertilizer furnished. Number one corn ground also. Mary E. Burns, Coshocton Route 7.

Subscribe for the Tribune.

FOR SALE—Miscellaneous

FOR SALE—Drophead Singer sewing machine and attachments. Price only $7.00. White Sewing Machine Co., 228 North Third St. Citz. phone A-203.

FOR SALE—Thor motorcycle, 3 H. P., 2 speed and Majestic side car. Practically new. Run about 200 miles. Bargain. Jonas Kuhn, Warsaw, O.

FOR SALE—Good second hand garments, at reasonable price. Call Mrs. W. H. Keenan, Lahm Apartments.

FOR SALE—Strawberry plants, the large fruiting variety. 50c per hundred. Will have a full line of vegetable plants. Keifer Green House, Walnut St., next to City hospital.

FOR SALE—Shepherd's plaid spring suit, size 40. Also gas fixture for cook stove. Citizens phone 690-A.

FOR SALE—Recleaned clover seed; early and late seed potatoes and a few young registered Angus bulls. J. C. Bower, Warsaw, O. Route No. 1.

FOR SALE—An opportunity. Must sell at once. Leaving state, other business, best paying Bottling works in Central Ohio. Established 15 years ago. Town 4000, no near competition, invite investigation. Don't pass this up, but write or phone W. A. Beers & Co., Newcomerstown, Ohio.

FOR SALE—Porcelain lined refrigerator. Citz. phone 303-B, or inquire 224 S. 6th St.

FOR SALE—Lot on 16th St. near Glass Works 50 x 150. Price $165.00 Patrick Gainor, 1325 Chestnut St.

FOR SALE—Set of fenders for Ford auto. Call Bell phone 192.

FOR SALE—Cole's high oven range. Used only three months. Also cup board and leather davenport. Call in mornings at 359 S. 2nd St.

FOR SALE—One piece or all. One 18 H. P. traction engine; one large Aultman Taylor saw mill complete with three head blocks; saw dust diag; one shanty on wagon; cut off saw; all ready to move. One good five passenger car. All at a bargain if sold soon. W. A. McFarland, Coshocton, O.

FOR SALE—Buick Roadster model 30 in first class condition. A bargain for a quick buyer. Address R—care Tribune.

FOR SALE—Outdoor brooder. Bargain for quick sale. George Stewart 126 Mulberry street.

FOR SALE—300 bu. of corn. Inquire of C. G. Fry, Coshocton route 6.

FOR SALE—John Deere motor hay press, 20 tons capacity. Like new. Bargain for quick sale. Parks and Philabaum, West Lafayette, O.

FOR SALE—800 loads of dirt, cheap on short haul from 628 Walnut street. A. C. Nichols, 628 Walnut St.

FOR SALE—Couch upholstered in velvet. Will sell cheap. Call 745-B., Citizen.

FOR SALE—Combined oil and gasoline tank, with self measuring pump in cabinet. No use for same. L. H. Longstreth & Co. Corner 11th and Walnut Sts.

FOR SALE—Lots on Kenilworth, Vine, Elm or Orange streets. $350.00 up. See J. A. Hesket, 539 Cambridge St.

FOR SALE—50,000 dahlia, canna, etc., 200 kinds. Reasonable price. High yielding soy beans. McQueen's Inoculator for alfalfa, soy beans, sweet clover, and vetch. $1 for acre size can delivered to you. This new preparation holds the world's record for nodules. A postal brings you literature. Jacob McQueen, Baltic, Ohio.

FOR SALE

Fine modern home in the South Fourth street community. This means close in to business section. Price very reasonable, and within the means of a moderate home owner.

New six room dwelling with all conveniences on South Tenth street. This property as well as the one above, can be bought worth the money. Inquire at once.

Nearly new modern house on East Orchard street. A neat home with quality.

McCONNELL & KARR, AGENTS

CONESVILLE ROUTE 1

Mr. and Mrs. A. J. McAllister spent Friday in Coshocton on business.

Rudo Emler spent Saturday in Coshocton on business.

Mr. and Mrs. Albert Boyer spent Sunday with Frank Laurey and family.

Mr. and Mrs. A. J. McAllister and children, spent Sunday with E. J. McAllister and family of West Lafayette.

Sherman Kline spent Thursday in Coshocton on business.

MISCELLANEOUS

NOTICE TO HORSEMEN:

Imported stallions, Glou Glou and Peterman will make season at Lembright's Livery barn, four last days of each week, starting April 19. S. A. Powelson.

NOTICE

Conesville Dancing Club will give a dance Saturday evening, April 22 at the town hall.

NOTICE

Special low price on high grade bicycle tires for the next ten days, up to April 29 only. W. O. Wright, 215 South Lawn Ave.

NOTICE.

Sealed bids will be received by Otto Bries until 6 o'clock Saturday, April 22, for refreshment privileges at Red Sea park during baseball season of 1916.

The following prices will be charged for draying and hauling in Coshocton:

Nothing under	25
Rubbish, a trip	.75
Papering outfit	.25
Trunks, on 1st floor 25, second	.50
Painter's outfit	.50
Plumber's outfit with bathtub	50
Plasterers and cement workers	.50
Coal hauling	50
Sand, per load	50
Hauling boats	.50
Washings	25
Day work, per hour	.50
Kindling, inside city	.50

The Teamsters' Union

FREE!

Free Aluminum ware. We still have more high grade aluminum ware free with Qual-i-ty Coffee. Come and see it. L. H. Longstreth & Co. Corner 11th and Walnut Sts.

Just received a big shipment of Porterfield's special lawn mowers—$4 each. Come quick. Central Hardware Co.

The cane mill will be in running order next fall. Also have for sale cider mill and soy beans. Soy bean seed warranted to grow. J. H. Duncan, N. 3rd St.

NOTICE

The Junior Order of Moose will meet at Moose hall Tuesday evening, April 25th, at 7:30 o'clock. Any young man of good habits between ages of 16 and 21 interested in this movement, is requested to meet with us. No initiation fee. Dues $4 to $6 per year. Weekly benefits for sickness. Drill team now forming. Come and let us talk it over. Fred J. Roth, Secretary.

WANTED
To Save Your Eyes
Consult
THE BURNS OPTICAL CO.
113 So. Fourth St.

NOTICE—To horsemen: Imported stallion Boston de Guoy No. 7806 will make season of 1916 commencing April 8 at McConnell's Feed Barn, 2nd St. W. K. Sisley.

NOTICE

Morse recommends the Toric Lens to all wearers of Eyeglasses, optically better in every way. We keep a record of your prescription and can duplicate your broken glasses. Otis G. Morse, Optometrist, Ricketts Block, opposite Court House, Coshocton, O.

POULTRY

FOR SALE—A few choice white Wyandotte hens, Martin strain. Also a few choice Silver Campines. Cheap if sold soon. S. W. Miller, East Main St. Bell phone 458.

FOR SALE—Eggs for hatching. Pure bred Thompson Ringlet Barred Plymouth Rocks. Price 75c per setting. Extra good matings $1.00 per setting. E. H. Sproull, Tunnell Hill, O. Both phones.

FOR SALE—White Indian runner duck eggs for hatching from very fine specimen. Well mated. $1.00 for 12 eggs. J. M. Wilson, Warsaw, O., R. No. 3.

EGGS WANTED—1000 cases eggs wanted for storage. Will pay highest market price in cash. Chas. E. Lorenz, Corner Second and Chestnut.

EXECUTOR'S SALE OF REAL ESTATE.

A farm of one hundred and eight acres, situated one mile west of Cooperdale in Washington township, Coshocton County, Ohio, will be offered for sale at public auction on the premises, on Saturday, April 29th, at 2 o'clock P. M.

Terms of sale: One third cash; one third in one year and one third in two years from day of sale, with interest.

T. E. Steffee, J. G. Steffee, Executors.
C. O. Mercer, Auctioneer.

Wanted

25 Men And Boys

For inside Factory Work. No skill necessary

Wages From

$1.60 up to $2.50

Per Day

according to work. Working time nine hours.

If you want a good and steady job, apply at once

Coshocton Glass Company

ROOM FOR RENT

FOR RENT—Furnished rooms. Call at 1259 E. Chestnut St, in evenings.

FOR RENT—One large front room all conveniences and centrally located. Enquire 704 7th street, N. E. corner Main.

FOR RENT—5 rooms, half of double house on Hay avenue, near pottery. Inquire 220 S. 8th St., Bell phone 405.

FOR RENT—Three rooms and bath. Will rent to two people. Call 916 East Chestnut street.

FOR RENT—Two furnished rooms for light housekeeping. Down stairs. Centrally located. Inquire 217 South 6th street.

FOR RENT—Two furnished rooms for light housekeeping. Modern conveniences. One half square from Court House. 129 S. 3rd St.

FOR RENT—Two furnished rooms for light housekeeping. A new, up-to-date bath room. Gas and electric light. Gas heat. 811 Locust St.

FOR SALE.

Eight roomed house, furnace, bath, on Orchard street. Corner lot. Owner leaving city and anxious to sell.

Seven roomed house, large lot. Soft water. On Water street will be sold at a sacrifice.

Farm, eighty-two acres, good buildings. Beautiful little home place four miles West of here. Will trade for property in Coshocton.

Five roomed house on Water St., at $500.00.

SPECIAL—Good six roomed house on S. 10th St. If sold this coming week $1850.00.

Five roomed house on Kenilworth Ave. Gas, water in the house. $1,600.00, $500.00 down, $11.00 per month.

Good seven roomed house, furnace and bath. Excellent condition on McClain Ave. Owner anxious to sell.

Five roomed house, water, gas. Corner lot on Orchard St. $1700.00.

Seven roomed house West Chestnut St., furnace, bath, $2150.00.

Large seven roomed house on Otsego Ave., soft water in the kitchen, gas. Only $1650.00.

Five roomed bungalow, furnace, bath, on Orchard St.

Double house, will rent to pay good interest on the money. If you are looking for an investment will pay you to investigate.

Six roomed house on Brower Ave.

Snyder Real Estate Agency.

DAILY MARKET REPORTS

LIVE STOCK

Cleveland.

Cleveland, Ohio, April 19—Cattle—Receipts 150 head, market is steady; choice fat steers, 1000 pounds and upwards, $8.50@9.10; good to choice butcher steers $7.85@8.85; fair to good butcher steers $7.50@8.00; good to choice heifers $7.25@8.25; good to choice butcher bulls $7.00@7.85, bologna bulls $6@7; good to choice cows $4.00@5.50; fair to good cows $5.75@6.50; common cows $4.00@5.50.

Calves—Receipts 300 head; market is strong; good to choice veal calves $11@11.25.

Sheep and Lambs—Receipts 1000 head; market is steady, choice clipped lambs $9.50@10.00; fair to good $7.50@8.50, good to choice wethers $7@7.50; good to choice ewes $4@5.

Hogs—Receipts 2000 head; market is slow; Yorkers, heavies, mediums and light $10.10; pigs $9.25; roughs $9.25; stags $7.25.

Pittsburg.

Pittsburg, Pa., April 19—Cattle—Receipts light; market steady; choice fat steers, 1200 lbs. and over $9.35@9.50; good to choice fat steers, 1200 lbs. or over $8.85@9.30; fair to good fat steers, 1200 lbs. or over $8.50@8.85; plain weight steers $8@8.50; good fat steers, 1100 to 1200 lbs. $8.40@8.80; fair to good heifers $7@7.75; good to choice fat cows $6.75@7.75; fair to good bulls $6.25@7; common to fair $5.25@6.15.

Hogs—Receipts 2000 head; market is steady; heavies $10.25@10.35; heavy Yorkers $10.20@10.25; light Yorkers $9.50@9.75; pigs $9.25@9.40.

Sheep and Lambs—Receipts 1000 head; market steady; top sheep $8; top lambs $10.

Calves—Receipts 100 head; market is steady; top $11.35.

East Buffalo.

East Buffalo, N. Y., April 19.—Cattle—Receipts 125 head; market fairly steady; prime steers $9.50@10; shipping $8.50@9; butchers $7.25@9; heifers $7@8.50; cows $4@7.50; bulls $5.25@7.75; stockers and feeders $6.75@7.75; stock heifers $6@6.75; fresh cows and springers active at $50@11.00.

Veals—Receipts 1500 head; market slow at $4.50@10.50.

Hogs—Receipts 3200 head; market is slow; heavy $10.25@10.35; mixed $10.25@10.30; Yorkers $9.75@10.30; pigs $9.50@9.75; roughs $9.25@9.30; stags $6.50@7.75.

Sheep and Lambs—Receipts 1600 head; market slow; lambs $9@12; clipped lambs $6.50@10.35; yearlings $6@9; wethers $8.25@8.50.

LOCAL HOG MARKETS.

Corrected by Coshocton Provision Co.:

Prime heavies	$9.00@9.25
Heavy mixed	$9.00@9.25
Heavy Yorkers	$9.00@9.25
Light Yorkers	$8.75@9.00
Roughs	$7.50@8.25
Stags	$6.00@7.00

HOUSES FOR SALE

FOR SALE—If you are looking for a modern, up-to-date home at the right price, call on C. W. Loos at 723 Poplar St., or at the garage, cor. Main and Seventh. Special price to quick buyer.

FOR SALE—Large eight roomed house, bath, and furnace. Centrally located, two blocks from Main St. Price $4000.00. $600.00 cash payment, $35.00 per month. Snyder Real Estate Agency.

FOR SALE—Or trade for smaller house. Seven room house and barn. Modern conveniences. Inquire 409 N. 11th St. Bell phone 54.

PROGRAM FOR GRANGE MEET

The following is the program for Perry grange, Saturday evening, April 22:

Song, Grange.
Reading, Mr. Doty Farmer.
Recitation, Mrs. Grace Buxton.
Music, George and Harold Mikesell.
Reading, Mrs. Annie Miller.
Monolog, Ray Van Winkle.
Recitation, Maurea Mosholder.
Comic story, Harry Lee.
Music, Twila Neldon.
Reading, Charles Babcock.
Recitation, Bessie Buxton.
Song, Grange.

WEST LAFAYETTE RD. 1

John Cain, of Filmot, visited Sunday at Frank Amore's.

Mr. Wagoner, of Marietta, spent several days with Harold Smith.

Eliza Kinner lost a valuable cow recently.

Frank Bordenkircher and family spent Saturday in Coshocton.

Mrs. Adam Royer visited Friday at John Roof's, of Plainfield.

EDWIN S. LEE, EMPIRE MILL

These prices are paid here for the following:

Wheat	$1.10
Corn, bu.	.70
Oats, bu.	.45
Rye	.75

The following are sold at the prices quoted:

Flour, eight sack (34½ lbs.)	.85
Oats, bu.	.55
Corn meal, 10-lb. sack	.25
Corn, new	.85
Bran	1.30
Screenings, cwt.	1.30
Middlings	1.40
Cracked corn, cwt.	1.80
Chop, corn and oats, cwt.	1.80
Unbolted meal, cwt.	1.80
Mixed grain, cwt.	1.80

POULTRY AND SEEDS.

(Corrected by Chas. E. Lorenz, wholesale and retail dealer in poultry, seeds, wool, etc., Second street.)

Paying Prices.

Chickens, (young and old)	15c.
Ducks, (colored)	13c.
Ducks, (white)	13c.
Turkeys	17c.
Geese	21c.

Retail Prices.

Chickens, (young and old)	18c.
Geese	15c.
Turkeys	20c.
Ducks	16c.

SEEDS.

Fancy red clover	$12.00
Choice Red Clover	11.50
Mammoth Clover	12.50
Choice clover	11.00
Fancy Alsike Seed	11.50
Fancy Alfalfa Seed	13.50
Choice Alfalfa Seed	12.50
Timothy Seed	3.85
Ky. Blue Grass	1.50
Orchard Grass	2.85
Enormous Yellow Soy Beans	2.25

CHAS. E. LORENZ,
Grain Market.

COSHOCTON PRODUCE.

(Corrected by Overholt & English.)
Coshocton Groceries Are Paying These Prices For the Following:

Butter	.28
Eggs	.18
Potatoes	1.10
Lard	.11

Grocers are selling as follows:

Butter	.32
Eggs	.20
Creamery butter	.40
Sugar, 25 lb. sack	2.00
Cabbage	.03
Lard, lb.	.15
Potatoes	1.35
Onions	.05

CLEVELAND PRODUCE.

Butter.

Creamery, extra	37@37½c.
Dairy	26@28

Eggs.

Fresh gathered firsts	21@21½
Seconds	.19

Cheese.

American whole milk	18½@19
Swiss, fancy	27@28

TOLEDO GRAIN

Toledo, Ohio, April 19.—Wheat—Cash $1.19 1-2; May and July $1.20.

Corn—Cash 77 1-2c; May 77 3-4c; July 78 7-8c.

Oats—Cash 47 3-4c; May 48c; July 46 1-2c.

Rye—No. 2, 99c.

Cloverseed—Prime, cash $9.35; April $8.92 1-2; October $8.82 1-2.

Alsike—Prime, cash and April $9.20.

Timothy—Prime cash and April $3.40.

Fresh gathered firsts ..... .21

Try a Tribune Want ad.

Lost and Found

LOST—A bicycle Saturday night, April 15, about a quarter mile below Warsaw. Find r please notify G. L. Styers, Warsaw, O. Route No. 1.

LOST—Auto license No. 134571 between Coshocton and Fresno. Finder please return to or notify Tribune office.

FOUND—Purse at Court House Rest Room. Owner may have same by calling at Tribune office, identifying property and paying for this ad.

LOST—Bar pin set in brilliants and emeralds. Lost between Pastime theatre and Poplar St. Reward if returned to Pastime.

FOUND—Sum of money. Owner can have same by calling on P. C. Royer, Gayle & Co. and identifying.

LOST—Gold watch and fob. Finder return to Tribune office and receive reward.

LOST—Gold class pin with letters G. H. S. '13 and initials E. E. F. on back. Return to 702 Locust street. Reward.

FOUND—Large sack of potatoes between Roscoe and Coshocton bridges. Owner can have same by paying for this ad. A. D. Miller, Bell phone.

LOST—Purse Saturday evening on Walnut St., between King & Zerbe's and 4th St. Reward for return to James E. Magers, 218 S. 4th St.

NewspaperARCHIVE® NewspaperARCHIVE®

"Green Seal" Your House

Don't just "paint" your property—"Green Seal" it. Hanna's Green Seal Paint will give you the longest possible wear, and it will stick to your property through the coldest and wettest weather. It is a superior paint from any standpoint you look at it. It goes farther, lasts longer and looks better. **Prove** the quality of Hanna's Green Seal Paint for yourself.

Sold by

James A. Bell, Roscoe, O., Wright & Darling, Warsaw, O., Wheeler & Minner, Conesville, O.

KEENE SUNDAY SCHOOL TO GIVE ENTERTAINMENT

The Keene M. E. Sunday School will give an Easter entertainment Sunday evening, April 23. The following program will be rendered:

Song, Choir.
Scripture reading and prayer.
Song, Choir.
Reading, "The First Easter."
Recitation, "The Easter Lily."
Recitation, "A Pot of Pansies."
Exercise, "Little Gardners."
Solo.
Recitation, "The Message of Easter."
Recitation, "The Parting at Bethany."
Exercise, "Little Bunnies."
Song, Choir.
Recitation, "An Easter Tale."
Exercise, "Three Crowns."
Recitation, "My Little Garden."
Recitation, "An Easter Present."
Song, Motion exercise.
Recitation, "The Little Prayer."
Recitation, "The Geraniums Story."
Dialog, "Susanna's Illness."
Recitation, "Easter Collection."
Address by pastor.
Offering.
Duet.
Recitation, "Happy Easter-Tide."
Easter Drill.
Song, Choir.
Benediction.

City subscribers should insist on a receipt from the carrier.

THE BROOME & HERBIG CO.
SERVICE PRINT SHOP QUALITY
ALL KINDS OF PRINTING
CITIZENS PHONE 61 BELL PHONE - 219
FORBES BUILDING COSHOCTON, OHIO

Men's And Women's
SUITS
Dry Cleaned
$1.00
The Eureka Laundry Co.

Nasty, Sour, Disgusting Taste Every Morning?

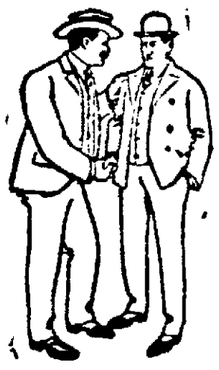

You get up with a mean, disagreeable feeling—an ill-smelling breath—a tongue with a scurvy, bilious coating—Ugh! why do you? Why don't you wake up to the fact that you ought to do something. Your stomach needs attention—your bowels need cleansing—your liver needs stirring up.

YOU NEED PEPSINCO

and you need it bad. Pepsinco will fix your stomach, liver and bowels in a thorough, systematic manner. It's made for that purpose, and thousands will vouch for it. Pepsinco works through the stomach. It digests what is eaten. Take Pepsinco for a few days. A dark, brown taste? I guess not. A coated tongue? No indeed. You'll wake up in the morning clean-mouthed, a sweet smelling, wholesome breath, a pleasing smile and a good healthy appetite. Nemo Pharmacal Company, Wapakoneta, Ohio.

ASK YOUR DRUGGIST

For a Quarter Package of Pepsinco

ULTIMATUM

– Continued From Page One –

risk; but the Imperial German government claimed the right to set these understandings aside in circumstances which it deemed extraordinary. Even the terms in which it announced its purpose thus still further to relax the restraints it had previously professed its willingness and desire to put upon the operations of its submarines carried the plain implication that at least vessels which were not armed would still be exempt from destruction without warning and that personal safety would be accorded their passengers and crews; but even that limitation, if it was ever practicable to observe it has in fact constituted no check at all upon the destruction of ships of every sort.

Promises Are Broken

"Again and again the Imperial German government has given this government it solemn assurance that at least passenger ships would not be thus dealt with, and yet it has again and again permitted its undersea commanders to disregard these assurances with entire impunity.

"Great liners, like the Lusitania, and the Arabic and many smaller boats like the Sussex have been attacked without a moment's warning, sometimes before they had even became aware that they were in the presence of an armed vessel of the enemy, and the lives of non-combatants, passengers and crews have been sacrificed wholesale, in a manner which the government of the United States cannot but regard as wanton and without the slightest color of justification.

No Limit To Destruction

"No limit of any kind has been set to the indiscriminate pursuit and destruction of merchantmen of all kinds and nationalities within the waters constantly extending in area, where these operations have been carried on; and the roll of Americans who have lost their lives on ships thus attacked and destroyed has grown month by month until the ominous toll has mounted into the hundreds.

Sussex Attack Inhuman

"One of the latest and most shocking instances of this method of warfare was that of the destruction of the French cross channel steamer Sussex It must stand forth, as the sinking of the steamer Lusitania did, and so singularly tragical and unjustifiable as to constitute a truly terrible example of the inhumanity of submarine warfare as the commanders of German vessels have for the past twelve months been conducting it.

"If this instance stood alone, some explanation, some disavowal by the German government, some evidence of criminal misdeed or wilful disobedience on the part of the commander of the vessel that fired the torpedo might be sought or entertained; but unhappily it does not stand alone.

"Recent events make the conclusion inevitable that it is only one instance, even tho it be one of the most extreme and distressing instances of the spirit and method of warfare which the imperial German government has mistakenly adopted, and which from the first exposed that government to the reproach of thrusting all neutral rights aside in pursuit of its immediate objects.

U. S. Very Patient

"The government of the United States had been very patient. In every stage of this distressing experience of tragedy after tragedy in which its own citizens were involved, it has sought to be restrained from any extreme course of action or of protest by a thoful consideration of the extraordinary circumstances of this unprecedented war, and actuated in all that it said or did by the sentiments of genuine friendship which the people of the United States have always entertained and continue to entertain towards the German nation

"It has of course, accepted the successive explanations and assurances of the Imperial German government as given in entire sincerity and good faith and has hoped, even against hope, that it would prove to be possible for the German government so to order and control the acts of its naval commanders as to square its policy with the principles of humanity as embodied in the law of nations It has been willing to wait until the significance of the facts became absolutely unmistakable and susceptible of interpretation

No Restraint On Warfare

"That point has now unhappily been reached. The facts are susceptible of but one interpretation. The imperial German government has been unable to put any restraints upon its warfare against either freight or passenger ships. It has therefore become painfully evident that the position which this government took at the very outset is inevitable, namely, that the use of submarines for the destruction of an enemy's commerce is of necessity, because of the very character of the vessels employed and the very methods of attack which their employment of course involves, incompatible with the principles of humanity, the long established and incontrovertible rights of neutrals and the sacred immunities of noncombatants.

Must Reorganize Law

"I have deemed it my duty, therefore, to say to the imperial German government that if it is still its purpose to prosecute relentless and indiscriminate warfare against vessels of commerce by the use of submarines, notwithstanding the now demonstrated impossibility of conducting that warfare in accordance with what the government of the United States must consider the sacred and indisputable rules of international law and the universally recognized dictates of humanity, the government of the United States is at last forced to the conclusion that there is but one course it can pursue; and that unless the imperial government should now immediately declare and effect an abandonment of its present methods of warfare against passenger and freight carrying vessels this government can have no choice but to sever diplomatic relations with the government of the German empire altogether.

Spokesman For Humanity

"This decision I have arrived at with the deepest regret. The possibility of the action contemplated I am sure all thoful Americans will look forward to with unaffected reluctance. But we cannot forget that we are by the force of circumstances the responsible spokesmen of the rights of humanity and that we cannot remain silent while those rights seem in process of being swept aside this way in the mad storm of this terrible war.

We owe it to the regard for our own rights as a nation, to our sense of duty as a representative of the rights of neutrals the world over, and to a just conception of the rights of mankind to take this stand now with the utmost solemnity and firmness.

Hopes For Adjustment

"I have taken it, and taken it in the confidence that it will meet with your approval and support. All sober-minded men must unite in hoping that the Imperial German government which has in other circumstances stood as the champion of all that we are now contending for in the interest of humanity, may recognize the justice of our demands and meet them in the spirit in which they are made."

AN ORIENTAL SECRET OF HEALTHY HAIR

Frequent use of the plant, Go-Go, is the secret of the magnificent hair common to natives of the Philippine Islands. Used in connection with cocoanut oil, it keeps the scalp so healthy and clean that baldness is there unknown.

Now—a group of American scientists takes advantage of this marvelous discovery—combines it *agreeably* with cocoanut oil, and prepares it for your benefit at the low price of 50 cents a bottle.

Go-Go-Ol is a liquid shampoo which makes the scalp healthy, prevents dandruff and thoroughly cleanses the hair. A soft, creamy lather, fragrant, easy to use, absolutely harmless, and certain to leave the hair bright and fluffy. Sold by these good druggists: Smith Drug & Book Co., Wimmer-Arnold Co., Page & Lorenz and Siegrist & Williams.

Plenty Of WALL PAPER at Page & Lorenz

Our line has an abundance of beautiful patterns for any room in your house. Call and see before you buy.

Page & Lorenz
Munn Bldg.—Coshocton

Save Your Hair And Keep Your Job

Says Men are Paying More Attention to Hair Than Ever Before.

Tens of thousands of men are losing their hair daily and are ignoring the fact. Many a man has lost his job because he lost his hair.

Dust and dirt make dandruff and dandruff makes heads bald and bald heads are the first to go when business is poor.

Wash your hair at least once a week with any pure soap and frequently apply Parisian Sage, rubbing it thoroly into the scalp.

Parisian Sage will save your hair and promote a healthy growth; it quickly removes every trace of dandruff, banishes scalp itch and makes your head feel fine.

The cost of a large bottle is trifling but the benefits are very great as every druggist well knows. Wimmer-Arnold Company cheerfully guarantees Parisian Sage to you.

Women In The News

HELENA, MONT., APRIL 19.—Three women are among the candidates to be voted for tomorrow at Montana's first primary under the presidential preferential law. On the Democratic ticket for delegate to the St. Louis convention is Mrs. E. L. Houston, a clubwoman of Bozeman. The Republican women are represented on that ticket by Mrs. Louis Lusk, wife of a Missoula Banker, and for delegate to the Progressive convention at Chicago Mrs. Pearl I. Smith of Dillon is a candidate.

NEW ORLEANS, APRIL 19.—One of the greatest meetings of Southern women ever held comes to a close here today. It is the Conference of Southern Women, held in connection with the Southern Conference of Education and Industry. The principal development of the big conference was the launching of a movement to elevate woman's sphere of work, to turn wasted hours and wasted material into an asset by intelligent industry. Weaving, pottery making, nut growing, horticulture and basket-making were all urged as arts that bring usefulness and financial reward.

SAN FRANCISCO, APRIL 19.—The first woman secretary of a California state commission is Miss Josephine Patten of the Water Commission. She has won distinction among the engineers and irrigationists of the West by her handling of some of the biggest water problems in this state. She started as a clerk in the Iowa Legislature, and was later private secretary to a Congressman. While in Washington she studied water problems. She was connected with the federal forest service before coming to California.

PHILADELPHIA, APRIL 19.—Mrs. Cornelius Stevenson, who writes under the name of "Peggy Shippen," has been signally honored by the French government. She has received the insignia of Officer of Public Instruction, the highest degree of the academic order founded by Napoleon to reward intellectual and artistic services. Mrs. Stevenson is chairman of the French War Relief Committee, in this city, which has sent over $200,000 in money and supplies to the relief of war sufferers. She is a popular writer on the Philadelphia Public Ledger.

BALTIMORE, APRIL 19.—Baltimore and Washington are preparing a royal welcome for the daring young aviator, Theodore Marburg, Jr., son of the former American diplomat, who has distinguished himself in the British Royal Flying Corps, and is bringing home a bride from ill-fated Belgium. The bride is Baroness Geselle de Vavario, one of the most beautiful women of the Belgian nobility, and it is said their romance began when young Marburg lived in Brussels, where his father was American ambassador. Young Marburg has been seriously injured in service, and while recovering, he received condolences from the Baroness. They became engaged and were married last week in England.

ST. LOUIS, APRIL 19.—St Louis society is welcoming home Lady Wilfred Peek, the former Edwine Thornburg of St. Louis, who has come to visit her mother, Mrs. William C. Stribling, and to regain her health. Sir Wilfred is a captain in the relief expedition now fighting in Mesopotamia against heavy odds of Turks and floods. Their home in Devonshire is now a war hospital, and the former St. Louis girl has directed the work of caring for the wounded soldiers there.

SUNBURY, PA., APRIL 19.—Miss Viola Kleckner of this city is on the last stretch of her 7,000 mile journey to Alaska to wed a man she never saw. She set out in April 10th alone for Seward, Alaska, where she will become the bride of James M. Foley, a mining engineer. They met only thru correspondence, exchanged photographs, and he proposed. Miss Kleckner is now aboard ship sailing from Seattle to Alaska, and she has no fears for the future, for, she says, no man could be insincere and write such letters as she received

The Number Seven.

Seven is frequently used as a mystical and symbolical number in the Bible, as well as among the principal nations of antiquity, such as the Persians, Egyptians, Greeks, Romans, etc.

In the Bible we have the creation completed in seven days, every seventh year was the Sabbatic year, and seven times seven years ushered in the jubilee. We have the seven altars, seven green withes, seven locks, seven angels, seven eyes which are the seven spirits of God.

In light we have the seven prismatic colors, which make the pure white light.

We have the seven sleepers, seven wise masters, seven wise men of Greece—Bias, Cleobulus, Chilo, Pitticus, Periander, Solon, Thales.

Miss Margaret Johnson, who is taking a course of study in settlement work in Pittsburg, is visiting her parents, Mr. and Mrs. J. R. Johnson, of Mulberry street.

VEGETABLE CALOMEL

Vegetable calomel, extract of the root of the old-fashioned may-apple plant, does not salivate. As a liver stimulator, it's great. It's a perfect substitute for ordinary calomel (mercury); in fact, it's better, because its action is gentle instead of severe and irritating—and it leaves no mean, disagreeable after-effects. Physicians recognize this and prescribe may-apple root (podophyllin, they call it) daily.

Combined with four other standard, all-vegetable remedies, may-apple root may now be had at most any druggist's in convenient sugar-coated tablet form by asking for Sentanel Laxatives. If you forget the name, ask for the box that has the picture of the soldier on it.

These tablets are small, easy to take and are really wonderful little performers.

They quickly clean out the poisons that are causing you headache, constipation, sour stomach, biliousness, dizzy spells, bad breath and coated tongue.

They are mild. They never gripe. And they are a bowel tonic as well as a cleanser and liver regulator. A 10c box should last one several weeks. A Physician's trial package (4 doses) will be mailed you free if you write mentioning this advertisement. The Sentanel Remedies Co., 802 Madison Ave., Covington, Ky.

Try an ad in the classified columns of the Tribune.

Columbus People Advise Best Way To Treat Cold Troubles

Keep Plenty of Fresh Air in the Bedroom, and Apply a Good Application of Vick's Vap-O-Rub Salve, Covering With a Warm Flannel Cloth.

The Medication is Absorbed Through the Skin, and Inhaled as a Vapor.

It is no longer necessary to dose with nauseous drugs to relieve croup and colds. Columbus people proved this some winters ago when Vick's Vap-O-Rub Salve was first introduced from the South. The Columbus druggists presented complementary jars to a few of their customers and requested that they report the results. Below are some of these reports.

Mrs. F. B. Hinds, 901 Bellows Ave.:—"We have used your Vick's Vap-O-Rub on our baby, and we can recommend it to anyone, as it saved our child from a bad case of pneumonia."

Mrs. M. E. Koch, 848 Scott St.—"We have a baby five months old that had pneumonia in its worst stage. We had a very good doctor, but it was a very stubborn case, so we tried Vick's Vap-O-Rub, presented us by our druggist, John F. Marr, and saw quite a change in a short while. Now we keep it in the house all the time and I feel that I can not speak too highly of your remedy."

Mrs. John Stickel, 926 S. Third St.:—"Will say in regard to Vick's Vap-O-Rub Salve that I have never seen its equal. We have given it a thorough trial for colds, sore throat, headache and burns, and it proves to do just what you claim. Our little girls now run for the box of Vick's for everything, and say 'Mamma, will this salve help this burn, or cut, or whatever it happens to be?'"

Vick's Vap-O-Rub is really a vapor lamp in salve form. When applied over the throat and chest the body heat vaporizes the ingredients, and at the same time Vick's is absorbed through and stimulates the skin. You will find this preparation superior to internal medicines for all forms of cold troubles, from head colds, asthma or catarrh, down to deep chest colds, sore throat, bronchitis, grippe, or incipient pneumonia.

Vick's Vap-O-Rub comes in three sizes, 25c, 50c or $1.00, at all druggists.

The Genuine has "VAPORUB" Thus Trade Mark

NOTICE

State of Ohio, Coshocton County, ss.
In the Probate Court
To Whom it may Concern:

Notice is hereby given that accounts and vouchers have been filed in the office of said court, by administrators of the following deceased persons, to wit: Clark G. Smith. And by executors of the wills of the following deceased persons, to wit, Caroline Boyd. And by guardians of the following persons, to wit: Mae Fisher, a minor; Paul G. Reed, a minor; Everett Randles, a minor; Clare L. Henderson, a minor, and by trustees of John Mulligan, deceased.

All persons interested in said accounts or trusts in any way whatever, will take notice that the same have been set for hearing on the 5th day of May, A. D., 1916 at or before which time exceptions may be filed to any of said accounts, and the same will be heard at that date or at such other time as the Court may designate.

FRANK ASHMAN,
Judge Probate Court.

April 13, 20, 27; May 4.

Subscribe for the Tribune.

$50.00

for four months' time will only cost you $4.75. Or you can have nearly two years to pay it back. Other amounts just in proportion.

Housecleaning may call for more money for improvements this spring.

MOVING has no horrors for the man who can pay his rent in advance.

We make loans on household goods, pianos, etc.

Ask about our "Special Death Benefit Plan."

Drop us a line, or call Bell 1023, Auto. 3176, and our representative will call with full explanation.

Agent in Coshocton each Thursday at Standen Hotel.

Ohio Loan Co.
212 Masonic Temple, Zanesville
A licensed and bonded company

YOU'LL REGRET IT

If you don't wire your house this spring.

You will eventually wire, so why not now and enjoy the many conveniences and comfort of

"Electricity in The Home"

You are under no obligations to us if you inquire about the cost.

You will be surprised. Call us at once.

The Ohio Service Co.
SERVICE FIRST

NEWSPAPER ARCHIVE® NEWSPAPER ARCHIVE®